

**NOTICE!!**

**These documents have been scanned!**

**Do not place un-scanned documents beneath this notice!**

**Do not remove this notice from this file!**

GPO Jacket No. 560-102  
Print Order 61540  
Rise Business Services, LLC  
Job=AZ15 5/2/2019



Box Number= AZ15017



Claim Begin-End: AMC438330-AMC438332

1 Initial Receipt



AZ15017-27

AMC437915-AMC438337





**United States Department of the Interior**  
**Bureau of Land Management**  
 DIV OF LANDS, MINRLS & ENERGY  
 ONE N CENTRAL AVE  
 PHOENIX, AZ 85004 -4427  
 Phone: 602-417-9200

Receipt

No: 3566640

<b>Transaction #:</b> 3669449	
<b>Date of Transaction:</b> 05/23/2016	
CUSTOMER:	
MARK SPRADLING 2648 E LINES LN GILBERT, AZ 85297-8136 US	

ENTERED  
 MAY 25 2016  
 BY: *R. [Signature]*

LINE #	QTY	DESCRIPTION	REMARKS	UNIT PRICE	TOTAL
1	3.00	LOCATABLE MINERALS / MINING CLAIMS-NEW, UNADJUD, ONE OR MORE AUTH NOS / NEW MINING CLAIMS LOCATION FEE <b>CASES:</b> AMC438330/\$37.00, AMC438331/\$37.00, AMC438332/\$37.00		- n/a -	111.00
2	3.00	LOCATABLE MINERALS / MINING CLAIMS-NEW, UNADJUD, ONE OR MORE AUTH NOS / NEW MINING CLAIM PROCESSING FEE <b>CASES:</b> AMC438330/\$20.00, AMC438331/\$20.00, AMC438332/\$20.00		- n/a -	60.00
3	3.00	LOCATABLE MINERALS / MINING CLAIMS-NEW, UNADJUD, ONE OR MORE AUTH NOS / NEW MINING CLAIMS MAINTENANCE FEE <b>CASES:</b> AMC438330/\$155.00, AMC438331/\$155.00, AMC438332/\$155.00		- n/a -	465.00
<b>TOTAL:</b>					<b>\$636.00</b>

PAYMENT INFORMATION			
NOTE: Items will appear on credit card statement as "Bureau of Land Mgmt CO".			
1	AMOUNT:	636.00	POSTMARKED: N/A
	TYPE:	CREDIT CARD	RECEIVED: 05/23/2016
	NAME:	SPRADLING, MARK 2648 E LINES LN GILBERT AZ 85297-8136 US	
	CARD NO:	XXXXXXXXXXXX3017	AUTH CODE: 013015
	NAME ON CARD:	MARK SPRADLING	

EXPIRES:	01/2019
----------	---------

SIGNATURE:	
------------	--

REMARKS

This receipt was generated by the automated BLM Collections and Billing System and is a paper representation of a portion of the official electronic record contained therein.



**NOTICE!!**

**These documents have been scanned!**

**Do not place un-scanned documents beneath this notice!**

**Do not remove this notice from this file!**

GPO Jacket No. 560-102  
Print Order 61540  
Rise Business Services, LLC  
Job=AZ15 5/2/2019



Box Number= AZ15017



Claim Begin-End: AMC438330-AMC438332

2 Correspondence



AZ15017-27

AMC437915-AMC438337

**SENDER: COMPLETE THIS SECTION**

- Complete items 1, 2, and 3.
- Print your name and address on the reverse so that we can return the card to you.
- Attach this card to the back of the mailpiece, or on the front if space permits.

1. Article Addressed to:

MICHAEL SPRADLING  
 12305 W WINDROSE DR  
 EL MIRAGE AZ 85335-5232  
 920/RM/AMC438330



9590 9402 2007 6123 0925 38

2. Article Number (Transfer from service label)

7014 2870 0000 1116 2046

**COMPLETE THIS SECTION ON DELIVERY**

A. Signature

**X**

- 
- Agent
- 
- 
- Addressee

B. Received by (Printed Name)

C. Date of Delivery

 D. Is delivery address different from item 1?  Yes  
 If YES, enter delivery address below:  No

3. Service Type

- |  |   |
|--|---|
| <input type="checkbox"/> Adult Signature                         | <input type="checkbox"/> Priority Mail Express®                     |
| <input type="checkbox"/> Adult Signature Restricted Delivery     | <input type="checkbox"/> Registered Mail™                           |
| <input checked="" type="checkbox"/> Certified Mail®              | <input type="checkbox"/> Registered Mail Restricted Delivery        |
| <input type="checkbox"/> Certified Mail Restricted Delivery      | <input checked="" type="checkbox"/> Return Receipt for Merchandise  |
| <input type="checkbox"/> Collect on Delivery                     | <input checked="" type="checkbox"/> Signature Confirmation™         |
| <input type="checkbox"/> Collect on Delivery Restricted Delivery | <input type="checkbox"/> Signature Confirmation Restricted Delivery |
| <input type="checkbox"/> Insured Mail                            |   |
| <input type="checkbox"/> Registered Mail Restricted Delivery     |   |



USPS TRACKING #



First-Class Mail  
Postage & Fees Paid  
USPS  
Permit No. G-10

9590 9402 2007 123 925 38

United States  
Postal Service

RECEIVED  
BLM AZ STATE OFFICE

2017 AUG 24 P 3:09

PHOENIX, ARIZONA

Sender: Please print your name, address, and ZIP+4® in this box•

UNITED STATES  
DEPARTMENT OF THE INTERIOR  
Bureau of Land Management  
Arizona State Office  
One N. Central Avenue, Suite 800  
Phoenix, AZ 85004-4427



# United States Department of the Interior



BUREAU OF LAND MANAGEMENT  
Arizona State Office  
One North Central Avenue, Suite 800  
Phoenix, Arizona 85004-4427  
www.blm.gov/az/

AUG 17 2017

In Reply Refer To:  
3800 (9200) RM  
AMC438330

CERTIFIED MAIL – RETURN RECEIPT REQUESTED NO. 7014 2870 0000 1116 2046

## DECISION

MICHAEL SPRADLING	:	This Notice Affects Those Claims
12305 W WINDROSE DR	:	Shown in the Block Below.
EL MIRAGE, AZ 85335-5232	:	

---

AMC438332  
RUFF HILL MINE

---

### Mining Claims Declared Forfeited Required Amendment Not Filed

In accordance with 43 CFR 3830.94, the mining claims listed above are hereby declared forfeited for the reason indicated below.

A Notice requiring that the claims listed above be amended was mailed to the above address by certified mail. The amendment(s) were required to be filed within 30 days of the date the Notice was either received or returned to this office unclaimed or undeliverable. The 30 day timeframe allowed has expired and no amendment(s) have been received.

This decision does not relieve you of the liability for reclamation of all areas disturbed by your activities on land encompassed by your mining claim(s) and/or site(s). After you complete the reclamation, you must notify the authorized officer of the appropriate surface managing agency so that the authorized officer may conduct a final site inspection and determine whether you may be released from liability. If you fail to reclaim the land to the satisfaction of the authorized officer, the surface management agency may cite you for noncompliance under its surface management regulations.

For land administered by the Bureau of Land Management (BLM), if you fail to reclaim the land to the satisfaction of the authorized officer as required in 43 CFR Subpart 3809, the BLM will issue an order of noncompliance under 43 CFR 3809.601(a). If you fail to comply with the noncompliance order, the BLM may take further action under 43 CFR 3809.604. Failure to conduct reclamation is a prohibited act that may subject you to criminal penalties. See



43 CFR 3809.605(h) and 43 CFR 3809.700. If your occupancy has been terminated and you fail to remove structures, material, and equipment, and any personal property in accordance with the regulations in 43 CFR 3715.5-1, the BLM may dispose of the property. In accordance with 43 CFR 3715.5-2, you will remain liable for the costs the BLM incurs in removing and disposing of the property.

### Appeal Procedures

This decision may be appealed to the Interior Board of Land Appeals, Office of the Secretary, in accordance with the regulations contained in 43 CFR, Part 4 and the enclosed Form 1842-1. If an appeal is taken, your notice of appeal must be filed in this office (at the above address) within 30 days from receipt of this decision. The appellant has the burden of showing that the decision appealed from is in error.

If you wish to file a petition pursuant to regulation 43 CFR 4.21 (58 FR 4939, January 19, 1993), for a stay of the effectiveness of this decision during the time that your appeal is being reviewed by the Board, the petition for a stay must accompany your notice of appeal. A petition for a stay is required to show sufficient justification based on the standards listed below. Copies of the notice of appeal and petition for a stay must also be submitted to each party named in this decision and to the Interior Board of Land Appeals and to the appropriate Office of the Solicitor (see 43 CFR 4.413) at the same time the original documents are filed with this office. If you request a stay, you have the burden of proof to demonstrate that a stay should be granted.

### Standards for Obtaining a Stay

Except as otherwise provided by law or other pertinent regulation, a petition for a stay of a decision pending appeal shall show sufficient justification based on the following standards:

- (1) The relative harm to the parties if the stay is granted or denied,
- (2) The likelihood of the appellant's success on the merits,
- (3) The likelihood of immediate and irreparable harm if the stay is not granted, and
- (4) Whether the public interest favors granting the stay.

If additional information is required, please contact RéAnn Myers at 602-417-9413. Please include your AMC serial number(s) on all correspondence.

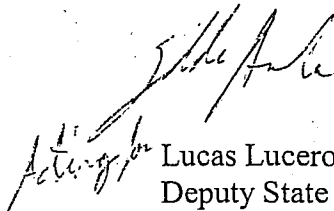

Lucas Lucero  
Deputy State Director  
Lands, Minerals and Energy Division

Enclosure

# USPS Tracking® Results

[FAQs > \(http://faq.usps.com/?articleId=220900\)](http://faq.usps.com/?articleId=220900)

[Track Another Package +](#)

[Remove X](#)

**Tracking Number:** 70142870000011162046



## Product & Tracking Information

[See Available Actions](#)

**Postal Product:**

**Features:**  
Certified Mail™

DATE & TIME	STATUS OF ITEM	LOCATION
August 30, 2017, 2:54 pm	Delivered	EL MIRAGE, AZ 85335
Your item was delivered at 2:54 pm on August 30, 2017 in EL MIRAGE, AZ 85335.		
August 24, 2017, 9:46 am	Notice Left (No Authorized Recipient Available)	EL MIRAGE, AZ 85335
August 24, 2017, 8:05 am	Out for Delivery	EL MIRAGE, AZ 85335
August 24, 2017, 7:55 am	Sorting Complete	EL MIRAGE, AZ 85335

[See More v](#)

## Available Actions

[Text & Email Updates](#)



[See Less ^](#)

## Can't find what you're looking for?

Go to our [FAQs](#) section to find answers to your tracking questions.

[FAQs \(http://faq.usps.com/?articleId=220900\)](http://faq.usps.com/?articleId=220900)



**SENDER: COMPLETE THIS SECTION**

- Complete items 1, 2, and 3.
- Print your name and address on the reverse so that we can return the card to you.
- Attach this card to the back of the mailpiece, or on the front if space permits.

1. Article Addressed to:

MARK SPRADLING  
 2648 E LINES LN  
 GILBERT AZ 85297-8136  
 920/RM/AMC438330



9590 9402 2007 6123 0925 21

2. Article Number (Transfer from service label)

7014 2870 0000 1116 2053

**COMPLETE THIS SECTION ON DELIVERY**

A. Signature

X

 Agent Addressee

B. Received by (Printed Name)

MARK SPRADLING

C. Date of Delivery

08-25-17

 D. Is delivery address different from item 1?  Yes  
 If YES, enter delivery address below:  No

3. Service Type

- Adult Signature
- Adult Signature Restricted Delivery
- Certified Mail®
- Certified Mail Restricted Delivery
- Collect on Delivery
- Collect on Delivery Restricted Delivery

 Priority Mail Express® Registered Mail™ Registered Mail Restricted Delivery Return Receipt for Merchandise Signature Confirmation™ Signature Confirmation

Restricted Delivery

Restricted Delivery

USPS TRACKING#

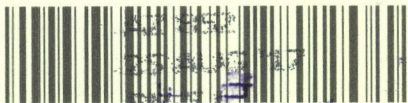

First-Class Mail  
Postage & Fees Paid  
USPS  
Permit No. G-10

9590 9402 2007 1123 1925 21

United States  
Postal Service

RECEIVED  
BLM AZ STATE OFFICE

2017 AUG 30 12 30 PM

PHOENIX, ARIZONA

Sender: Please print your name, address, and ZIP+4® in this box\*

UNITED STATES  
DEPARTMENT OF THE INTERIOR  
Bureau of Land Management  
Arizona State Office  
One N. Central Avenue, Suite 800  
Phoenix, AZ 85004-4427







# United States Department of the Interior



BUREAU OF LAND MANAGEMENT

Arizona State Office

One North Central Avenue, Suite 800

Phoenix, Arizona 85004-4427

[www.blm.gov/az/](http://www.blm.gov/az/)

AUG 17 2017

In Reply Refer To:  
3800 (9200) RM  
AMC438330

CERTIFIED MAIL – RETURN RECEIPT REQUESTED NO. 7014 2870 0000 1116 2053

## DECISION

MARK SPRADLING : This Notice Affects Those Claims  
2648 E LINES LN : Shown in the Block Below.  
GILBERT, AZ 85297-8136 :

---

AMC438332  
RUFF HILL MINE

---

### Mining Claims Declared Forfeited Required Amendment Not Filed

In accordance with 43 CFR 3830.94, the mining claims listed above are hereby declared forfeited for the reason indicated below.

A Notice requiring that the claims listed above be amended was mailed to the above address by certified mail. The amendment(s) were required to be filed within 30 days of the date the Notice was either received or returned to this office unclaimed or undeliverable. The 30 day timeframe allowed has expired and no amendment(s) have been received.

This decision does not relieve you of the liability for reclamation of all areas disturbed by your activities on land encompassed by your mining claim(s) and/or site(s). After you complete the reclamation, you must notify the authorized officer of the appropriate surface managing agency so that the authorized officer may conduct a final site inspection and determine whether you may be released from liability. If you fail to reclaim the land to the satisfaction of the authorized officer, the surface management agency may cite you for noncompliance under its surface management regulations.

For land administered by the Bureau of Land Management (BLM), if you fail to reclaim the land to the satisfaction of the authorized officer as required in 43 CFR Subpart 3809, the BLM will issue an order of noncompliance under 43 CFR 3809.601(a). If you fail to comply with the noncompliance order, the BLM may take further action under 43 CFR 3809.604. Failure to conduct reclamation is a prohibited act that may subject you to criminal penalties. See

43 CFR 3809.605(h) and 43 CFR 3809.700. If your occupancy has been terminated and you fail to remove structures, material, and equipment, and any personal property in accordance with the regulations in 43 CFR 3715.5-1, the BLM may dispose of the property. In accordance with 43 CFR 3715.5-2, you will remain liable for the costs the BLM incurs in removing and disposing of the property.

### Appeal Procedures

This decision may be appealed to the Interior Board of Land Appeals, Office of the Secretary, in accordance with the regulations contained in 43 CFR, Part 4 and the enclosed Form 1842-1. If an appeal is taken, your notice of appeal must be filed in this office (at the above address) within 30 days from receipt of this decision. The appellant has the burden of showing that the decision appealed from is in error.

If you wish to file a petition pursuant to regulation 43 CFR 4.21 (58 FR 4939, January 19, 1993), for a stay of the effectiveness of this decision during the time that your appeal is being reviewed by the Board, the petition for a stay must accompany your notice of appeal. A petition for a stay is required to show sufficient justification based on the standards listed below. Copies of the notice of appeal and petition for a stay must also be submitted to each party named in this decision and to the Interior Board of Land Appeals and to the appropriate Office of the Solicitor (see 43 CFR 4.413) at the same time the original documents are filed with this office. If you request a stay, you have the burden of proof to demonstrate that a stay should be granted.

### Standards for Obtaining a Stay

Except as otherwise provided by law or other pertinent regulation, a petition for a stay of a decision pending appeal shall show sufficient justification based on the following standards:

- (1) The relative harm to the parties if the stay is granted or denied,
- (2) The likelihood of the appellant's success on the merits,
- (3) The likelihood of immediate and irreparable harm if the stay is not granted, and
- (4) Whether the public interest favors granting the stay.

If additional information is required, please contact RéAnn Myers at 602-417-9413. Please include your AMC serial number(s) on all correspondence.

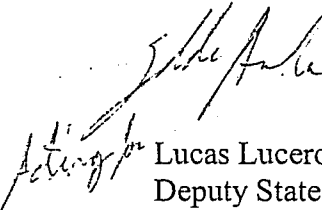

Lucas Lucero  
Deputy State Director  
Lands, Minerals and Energy Division

Enclosure

**SENDER: COMPLETE THIS SECTION**

- Complete items 1, 2, and 3.
- Print your name and address on the reverse so that we can return the card to you.
- Attach this card to the back of the mailpiece, or on the front if space permits.

1. Article Addressed to:

MICHAEL SPRADLING  
 12305 W WINDROSE DR  
 EL MIRAGE AZ 85335-5232  
 920/RE/AMC438330



9590 9402 1933 6123 0008 60

2. Article Number (Transfer from service label)

7014 2870 0000 1115 9800

**COMPLETE THIS SECTION ON DELIVERY**

A. Signature

X

 Agent Addressee

B. Received by (Printed Name)

C. Date of Delivery

 D. Is delivery address different from item 1?  Yes  
 If YES, enter delivery address below:  No

3. Service Type

- Adult Signature
- Adult Signature Restricted Delivery
- Certified Mail®
- Certified Mail Restricted Delivery
- Collect on Delivery
- Collect on Delivery Restricted Delivery

- Priority Mail Express®
- Registered Mail™
- Registered Mail Restricted Delivery
- Return Receipt for Merchandise
- Signature Confirmation™
- Signature Confirmation Restricted Delivery

 Registered Mail Restricted Delivery



USPS TRACKING#



9590 9402 1933 2123 0008 60



First-Class Mail  
Postage & Fees Paid  
USPS  
Permit No. G-10

United States  
Postal Service

RECEIVED  
DLM AZ STATE

2017 JUN 14 P

PHOENIX ARIZONA

Sender: Please print your name, address, and ZIP+4® in this box\*

UNITED STATES  
DEPARTMENT OF THE INTERIOR  
Bureau of Land Management  
Arizona State Office  
One N. Central Avenue, Suite 800  
Phoenix, AZ 85004-4427

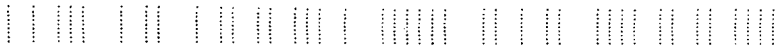



# United States Department of the Interior



BUREAU OF LAND MANAGEMENT  
Arizona State Office  
One North Central Avenue, Suite 800  
Phoenix, Arizona 85004-4427  
www.blm.gov/az/

MAY 25 2017

In Reply Refer To:  
3800 (9200) RE  
AMC438330

CERTIFIED MAIL - RETURN RECEIPT REQUESTED No. 7014 2870 0000 1115 9800

## NOTICE

MICHAEL SPRADLING : This Notice Affects the Claims  
12305 W WINDROSE DR : Shown in the Block Below.  
EL MIRAGE, AZ 85335-5232 :

---

~~AMC438330~~ - AMC438332  
GOLIATH #1, GOLIATH #2, RUFF HILL MINE

---

### Mining Claim Location Notice(s) – Amendment(s) Required

Pursuant to Title 43 Code of Federal Regulations (CFR) 3832.1, the Bureau of Land Management (BLM), Arizona State Office, received your notices of location for recording mining claims. In accordance with 43 CFR 3832.12, the claims listed above cannot be accepted as filed and must be amended as noted below.

1. The placer mining claim is a diagonal. Cadastral research shows some portion of the canyon walls greater than 20-30 degrees. However, there is a significant portion of the north line of the claim that shows an approximate 10 degree slope. Therefore, per George Kendall, 184 IBLA 71, 83n.18 (2013) and David C. and Debra J. Knight Living Trust, 187 IBLA 116, (2016-20), the claim is not accepted as meeting the criteria of a gulch placer.
2. Also, your placer mining claim is 1,450 feet. You would have to reduce this placer mining claim to 1,320 feet and cannot take in any new ground.

In accordance with 43 CFR 3832.12(c) (1) You must describe placer claims by aliquot part and complete lots using the U.S. Public Land Survey System and its rectangular subdivisions except when placer claims are (i) on unsurveyed Federal lands; (ii) Gulch or bench placer claims; or (iii) Bounded by other mining claims or nonmineral lands. If one of these situations exists you must describe the lands by protracted survey or by metes and bounds. In all cases, your description of the land must be as compact and regular in form as reasonably possible and should conform to the U.S. Public Land Survey System and its rectangular subdivisions as much as possible.

426120  
414394

Yellow paper handout  
Same (this)

The only placer is  
AMC 438332  
Ruff Hill Mine R26-217

The amendment must provide one of the following:

1. Identify which situation exists that requires this placer mining claim to be located by metes and bounds and provide a metes and bounds description; or
2. Amend the mining claim using the U.S. Public Land Survey System and its rectangular subdivisions and describe the mining claim by aliquot parts and complete lots.

Keep in mind that when amending a mining claim, no new ground can be taken in. A placer mining claim must contain at least 10 acres. Therefore an amended claim would have to contain at least 10 acres and must be described by aliquot parts. If this cannot be achieved, the claim should be relinquished and a new claim located correctly, rather than amending an incorrectly located claim.

If you are able to correctly amend the claims listed above and decide to do so, there is a \$10 BLM processing fee for each amendment. The amendments must be received by BLM within 30 days of your receipt of this notice. If the amendments are not received within the 30 day timeframe the mining claims will be declared null and void.

If additional information is required, please contact Rod Ebert at 602-417-9397. Please include your AMC serial number(s) on all correspondence.

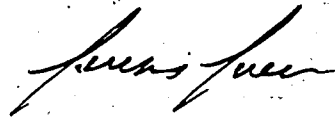

Lucas Lucero  
Deputy State Director  
Lands, Minerals and Energy Division



**SENDER: COMPLETE THIS SECTION**

- Complete items 1, 2, and 3.
- Print your name and address on the reverse so that we can return the card to you.
- Attach this card to the back of the mailpiece, or on the front if space permits.

1. Article Addressed to:

MARK SPRADLING  
 2648 E LINES LN  
 GILBERT AZ 85297-8136  
 920/RE/AMC438330



9590 9402 1933 6123 0008 53

2. Article Number (Transfer from service label)

7014 2870 0000 1115 9817

**COMPLETE THIS SECTION ON DELIVERY**

A. Signature

X

*Mark Spradling*

- Agent
- Addressee

B. Received by (Printed Name)

MARK SPRADLING

C. Date of Delivery

- D. Is delivery address different from item 1?  Yes
- If YES, enter delivery address below:  No

*5.31.17 per USPS website  
 R2 6-5-17*

3. Service Type

- Adult Signature
- Adult Signature Restricted Delivery
- Certified Mail®
- Certified Mail Restricted Delivery
- Collect on Delivery
- Collect on Delivery Restricted Delivery
- Priority Mail Express®
- Registered Mail™
- Registered Mail Restricted Delivery
- Return Receipt for Merchandise
- Signature Confirmation™
- Signature Confirmation Restricted Delivery

Restricted Delivery

USPS TRACKING #

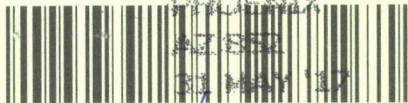

PHOENIX  
AZ 85004



First-Class Mail  
Postage & Fees Paid  
USPS  
Permit No. G-10

9590 9402 1933 623 0088 53

United States  
Postal Service

RECEIVED  
MAY 31 2017  
PHOENIX, ARIZONA

2017 MAY 32 P 2:35

PHOENIX, ARIZONA

• Sender: Please print your name, address, and ZIP+4® in this box•

UNITED STATES  
DEPARTMENT OF THE INTERIOR  
Bureau of Land Management  
Arizona State Office  
One N. Central Avenue, Suite 800  
Phoenix, AZ 85004-4427

2017 JUN -1 P 3:00

RECEIVED  
MAY 31 2017  
PHOENIX, ARIZONA

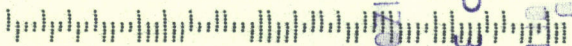



# United States Department of the Interior



BUREAU OF LAND MANAGEMENT

Arizona State Office

One North Central Avenue, Suite 800

Phoenix, Arizona 85004-4427

[www.blm.gov/az/](http://www.blm.gov/az/)

MAY 25 2017

In Reply Refer To:

3800 (9200) RE

AMC438330

CERTIFIED MAIL - RETURN RECEIPT REQUESTED No. 7014 2870 0000 1115 9817

## NOTICE

MARK SPRADLING

2648 E LINES LN

GILBERT, AZ 85297-8136

:  
:  
:

This Notice Affects the Claims

Shown in the Block Below.

~~AMC438330~~ - AMC438332

GOLIATH #1, GOLIATH #2, RUFF HILL MINE

### Mining Claim Location Notice(s) – Amendment(s) Required

Pursuant to Title 43 Code of Federal Regulations (CFR) 3832.1, the Bureau of Land Management (BLM), Arizona State Office, received your notices of location for recording mining claims. In accordance with 43 CFR 3832.12, the claims listed above cannot be accepted as filed and must be amended as noted below.

1. The placer mining claim is a diagonal. Cadastral research shows some portion of the canyon walls greater than 20-30 degrees. However, there is a significant portion of the north line of the claim that shows an approximate 10 degree slope. Therefore, per George Kendall, 184 IBLA 71, 83n.18 (2013) and David C. and Debra J. Knight Living Trust, 187 IBLA 116, (2016-20), the claim is not accepted as meeting the criteria of a gulch placer.
2. Also, your placer mining claim is 1,450 feet. You would have to reduce this placer mining claim to 1,320 feet and cannot take in any new ground.

In accordance with 43 CFR 3832.12(c) (1) You must describe placer claims by aliquot part and complete lots using the U.S. Public Land Survey System and its rectangular subdivisions except when placer claims are (i) on unsurveyed Federal lands; (ii) Gulch or bench placer claims; or (iii) Bounded by other mining claims or nonmineral lands. If one of these situations exists you must describe the lands by protracted survey or by metes and bounds. In all cases, your description of the land must be as compact and regular in form as reasonably possible and should conform to the U.S. Public Land Survey System and its rectangular subdivisions as much as possible.

*The only placer is  
AMC 438332, Ruff Hill Mine  
RE 6-2-17*



The amendment must provide one of the following:

1. Identify which situation exists that requires this placer mining claim to be located by metes and bounds and provide a metes and bounds description; or
2. Amend the mining claim using the U.S. Public Land Survey System and its rectangular subdivisions and describe the mining claim by aliquot parts and complete lots.

Keep in mind that when amending a mining claim, no new ground can be taken in. A placer mining claim must contain at least 10 acres. Therefore an amended claim would have to contain at least 10 acres and must be described by aliquot parts. If this cannot be achieved, the claim should be relinquished and a new claim located correctly, rather than amending an incorrectly located claim.

If you are able to correctly amend the claims listed above and decide to do so, there is a \$10 BLM processing fee for each amendment. The amendments must be received by BLM within 30 days of your receipt of this notice. If the amendments are not received within the 30 day timeframe the mining claims will be declared null and void.

If additional information is required, please contact Rod Ebert at 602-417-9397. Please include your AMC serial number(s) on all correspondence.

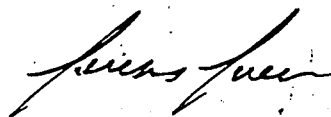

Lucas Lucero  
Deputy State Director  
Lands, Minerals and Energy Division

**SENDER: COMPLETE THIS SECTION**

- Complete items 1, 2, and 3.
- Print your name and address on the reverse so that we can return the card to you.
- Attach this card to the back of the mailpiece, or on the front if space permits.

1. Article Addressed to:

MARK SPRADLING  
 2648 E LINES LN  
 GILBERT AZ 85297-8136  
 920/RE/AMC438330



9590 9402 2003 6123 5653 57

2. Article Number (Transfer from service label)

7014 2870 0000 1115 9855

**COMPLETE THIS SECTION ON DELIVERY**

A. Signature

X

- 
- Agent
- 
- 
- Addressee

B. Received by (Printed Name)

C. Date of Delivery

- D. Is delivery address different from item 1?  Yes  
 If YES, enter delivery address below:  No

3. Service Type

- |  |   |
|--|---|
| <input type="checkbox"/> Adult Signature                         | <input type="checkbox"/> Priority Mail Express®                     |
| <input type="checkbox"/> Adult Signature Restricted Delivery     | <input type="checkbox"/> Registered Mail™                           |
| <input checked="" type="checkbox"/> Certified Mail®              | <input type="checkbox"/> Registered Mail Restricted Delivery        |
| <input type="checkbox"/> Certified Mail Restricted Delivery      | <input checked="" type="checkbox"/> Return Receipt for Merchandise  |
| <input type="checkbox"/> Collect on Delivery                     | <input checked="" type="checkbox"/> Signature Confirmation™         |
| <input type="checkbox"/> Collect on Delivery Restricted Delivery | <input type="checkbox"/> Signature Confirmation Restricted Delivery |
| <input type="checkbox"/> Insured Mail                            |   |

I Restricted Delivery

USPS TRACKING #

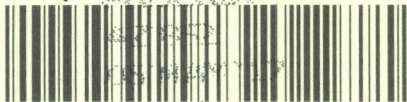

First-Class Mail  
Postage & Fees Paid  
USPS  
Permit No. G-10

9590 9402 2003 6123 5653 57

United States  
Postal Service

RECEIVED  
BLM AZ STATE OFFICE

2017 MAY -8 P 3:31

PHOENIX, ARIZONA

• Sender: Please print your name, address, and ZIP+4® in this box •

UNITED STATES  
DEPARTMENT OF THE INTERIOR  
Bureau of Land Management  
Arizona State Office  
One N. Central Avenue, Suite 800  
Phoenix, AZ 85004-4427







# United States Department of the Interior



BUREAU OF LAND MANAGEMENT  
Arizona State Office  
One North Central Avenue, Suite 800  
Phoenix, Arizona 85004-4427  
www.blm.gov/az/

MAY 01 2017

In Reply Refer To:  
3800 (9200) RE  
AMC438330

CERTIFIED MAIL - RETURN RECEIPT REQUESTED No. 7014 2870 0000 1115 9855

### NOTICE

MARK SPRADLING : This Notice Affects the Claims  
2648 E LINES LN : Shown in the Block Below.  
GILBERT, AZ 85297-8136 :

---

AMC438330 - AMC438332  
GOLIATH #1, GOLIATH #2, RUFF HILL MINE

---

### Mining Claim Location Notice(s) – Amendment(s) Required

Pursuant to Title 43 Code of Federal Regulations (CFR) 3832.1, the Bureau of Land Management (BLM), Arizona State Office, received your notices of location for recording mining claims. In accordance with 43 CFR 3832.12, the claims listed above cannot be accepted as filed and must be amended as noted below.

1. There is no metes and bounds tie from a section corner to a claim corner and there must be metes and bounds descriptions between the claim corners.
2. A lode claim must have a legal description to the quarter-section.

In accordance with 43 CFR 3832.12 a lode claim must be described by metes and bounds and include a tie to a permanent monument such as a section quarter corner monument. All claim descriptions must include state, meridian, township, range, section and by aliquot part to the quarter section.

An amendment must be filed for each claim listed above to correct the defects identified. There is a \$10 BLM processing fee for each amendment. The amendments must be received by BLM within 30 days of your receipt of this notice. If the amendments are not received within the 30-day timeframe the mining claims will be declared null and void.

RE  
5-8-17  
This Notice was sent in error  
for AMC 438332 (Ruff Hill Mine)  
because it is placer. The Notice,  
dated 5-1-17, is for lodes claim.  
A separate Notice will be sent.

If additional information is required, please contact Rod Ebert at 602-417-9397. Please include your AMC serial number(s) on all correspondence.



Lucas Lucero  
Deputy State Director  
Lands, Minerals and Energy Division

# An example of a simple accurate map.

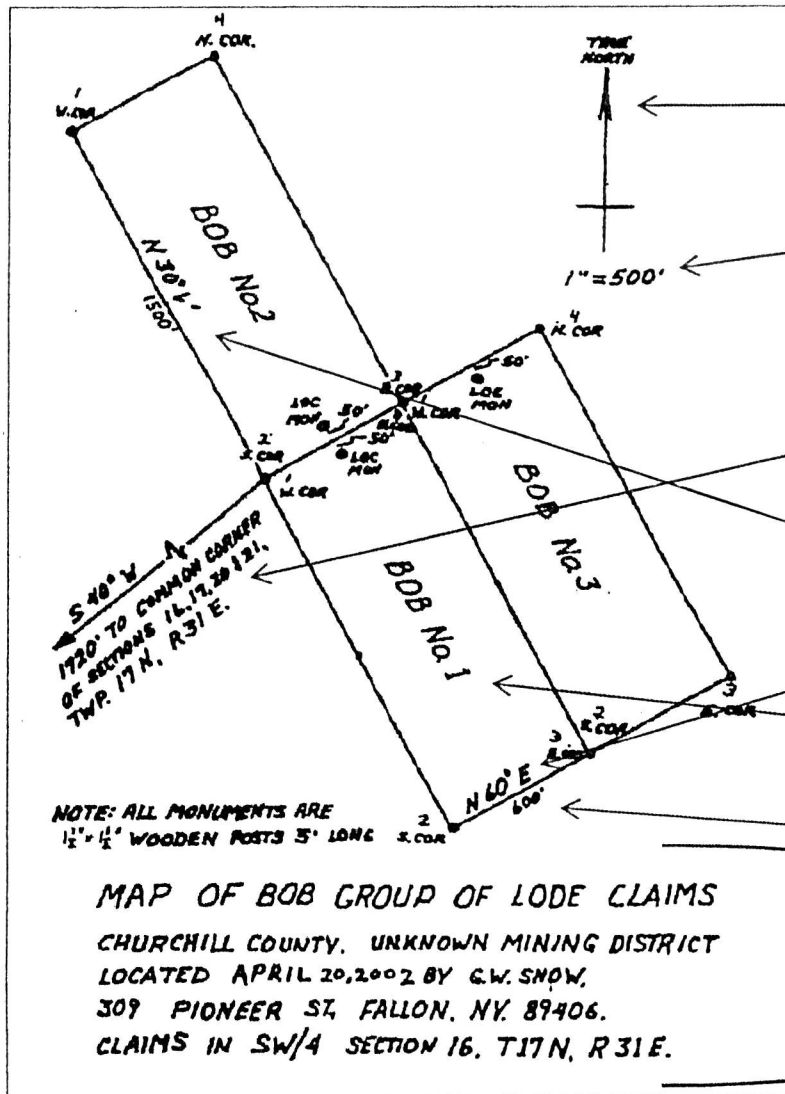

North arrow

scale

Tie in: 1720' in a S 40° W direction to the common corner of sections 16, 17, 20, 21

Orientation of the claims: N 60° E and N 30° W.

Claim names.

Claim dimensions

Additional information.

**Metes and Bounds:** (note: this is after providing a tie in to the Northwest corner of the claim.)

*Commonly used  
with lode claims*

- Beginning at the Northwest corner,
- go 600 feet in a S 70° E direction to the Northeast corner,
- thence 1500 feet in a S 20° W direction to the Southeast corner,
- thence 600 feet in a N 70° W direction to the Southwest corner,
- thence 1500 feet in a N 20° E direction to the Northwest corner and point of beginning.





# Alternative tie in points:

- 43 CFR 3832.12 When I record a mining claim or site, how do I describe the lands I have claimed?  
(2)(i)(B)...tying the description to a:
  - Natural object,
  - Permanent monument,
  - Topographic,
  - Hydrographic, or
  - Man-made feature.

# Let's start with the compass.

North, South, East, and West are always easiest.

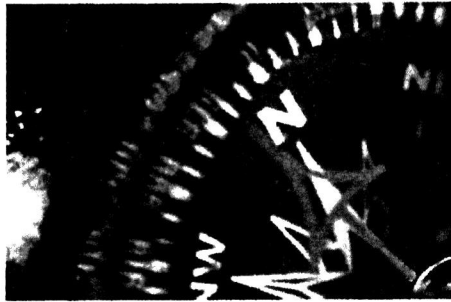

You could record the direction like this, ***“the NW corner of my claim is 550 feet south and 1200 feet east of the NW corner of section 20, T32N, R50E”***.

With this method, no angles or degrees are needed!  
And we assume you mean “True” North.

# Or, you can use the cadastral survey information.

- From the NE corner of section 29, go 650 feet along the section line in a southerly direction.
- The east boundary of the claim is adjacent to the section line.

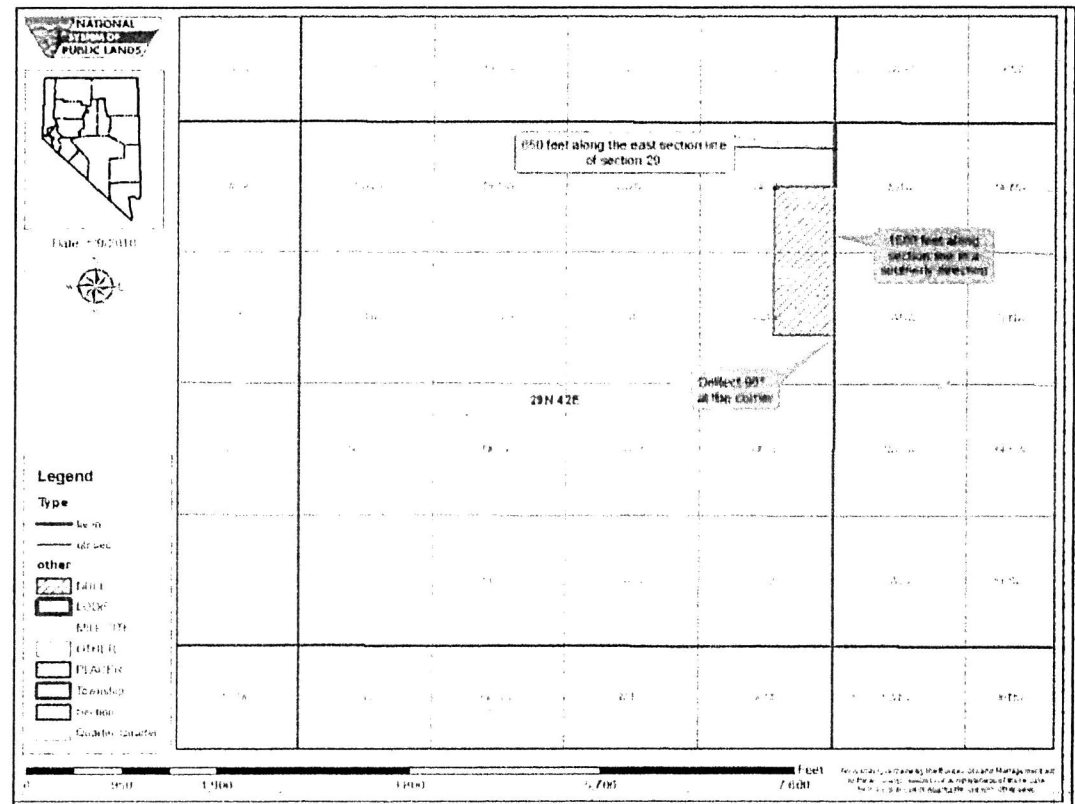

- At the SE corner of the claim, deflect 90° and go 600 feet to the SW corner.

# Quadrant and Bearing...

- expressed as N 45° W.

- expressed as N 30° E.

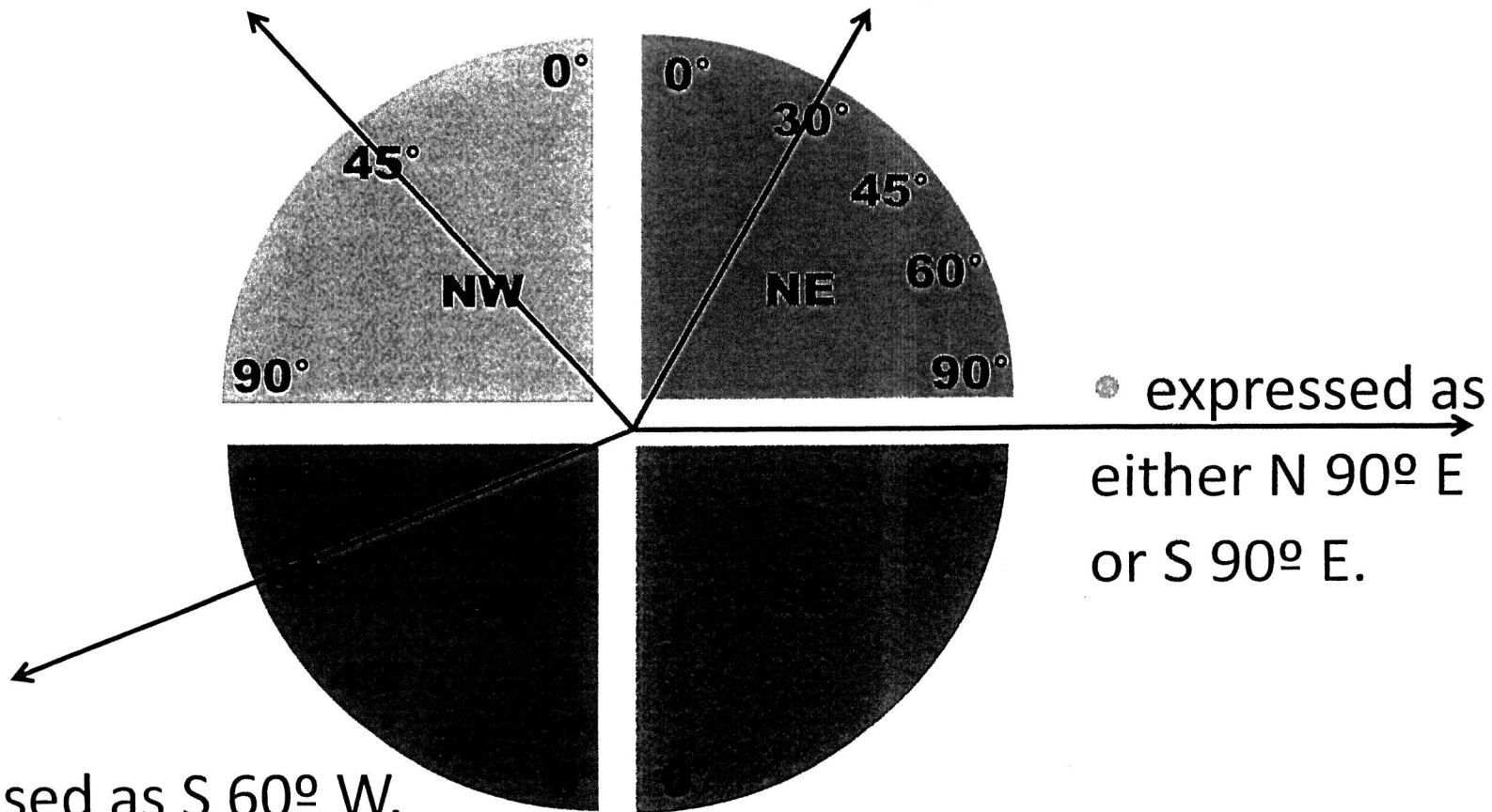

- expressed as S 60° W.

- expressed as either N 90° E or S 90° E.



# North Azimuth...

- This direction is expressed as simply **284°**

- This direction is expressed as simply **70°**

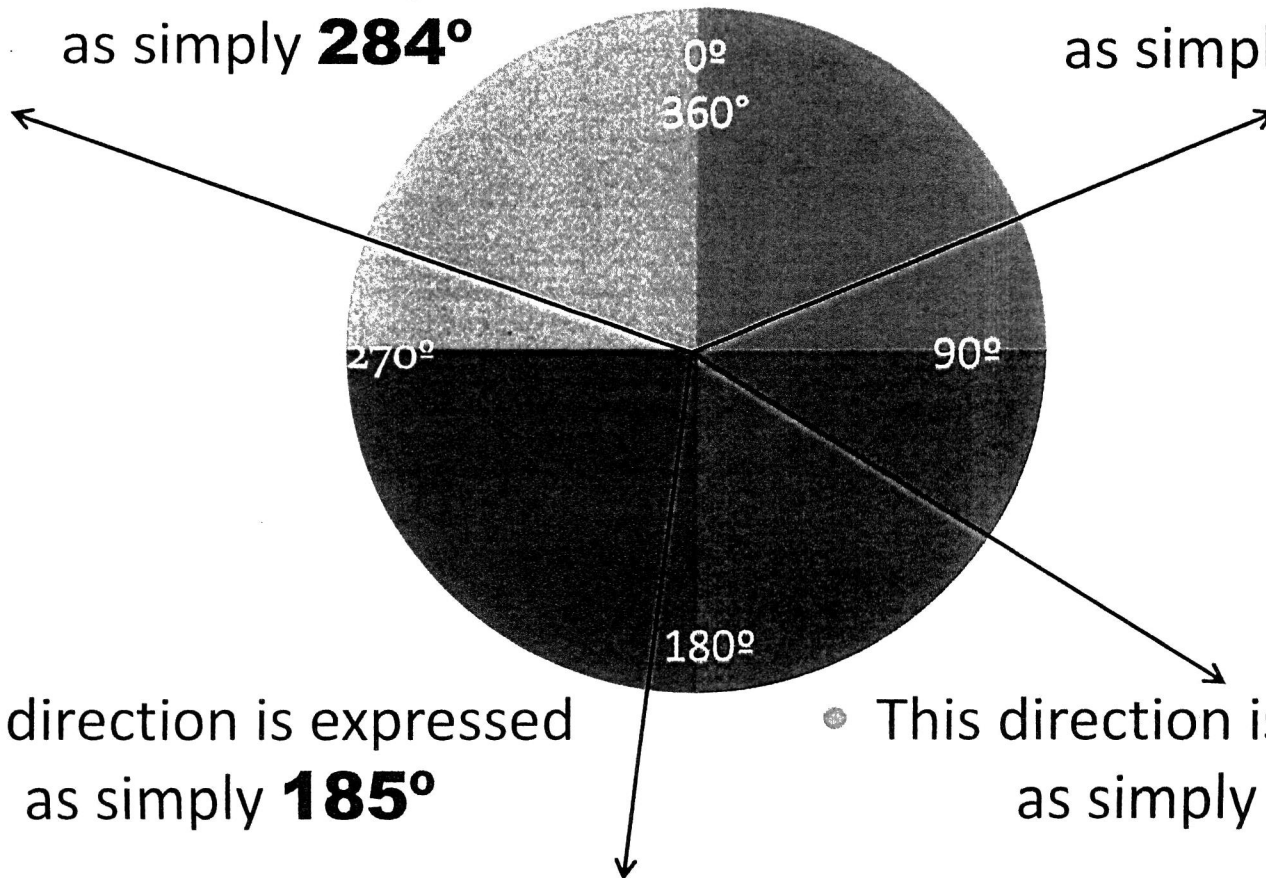

- This direction is expressed as simply **185°**

- This direction is expressed as simply **100°**

# Why is the position of your claim so important?

As you can see in this map:

- Claim 1, is in **all 4 quarter sections**.
- Claim 2, is in the **NE1/4, SW1/4 & SE1/4**.
- Claim 3, is in the **NE1/4 & SE1/4**.

All 3 have the same tie in data. All 3 have the same dimensions.

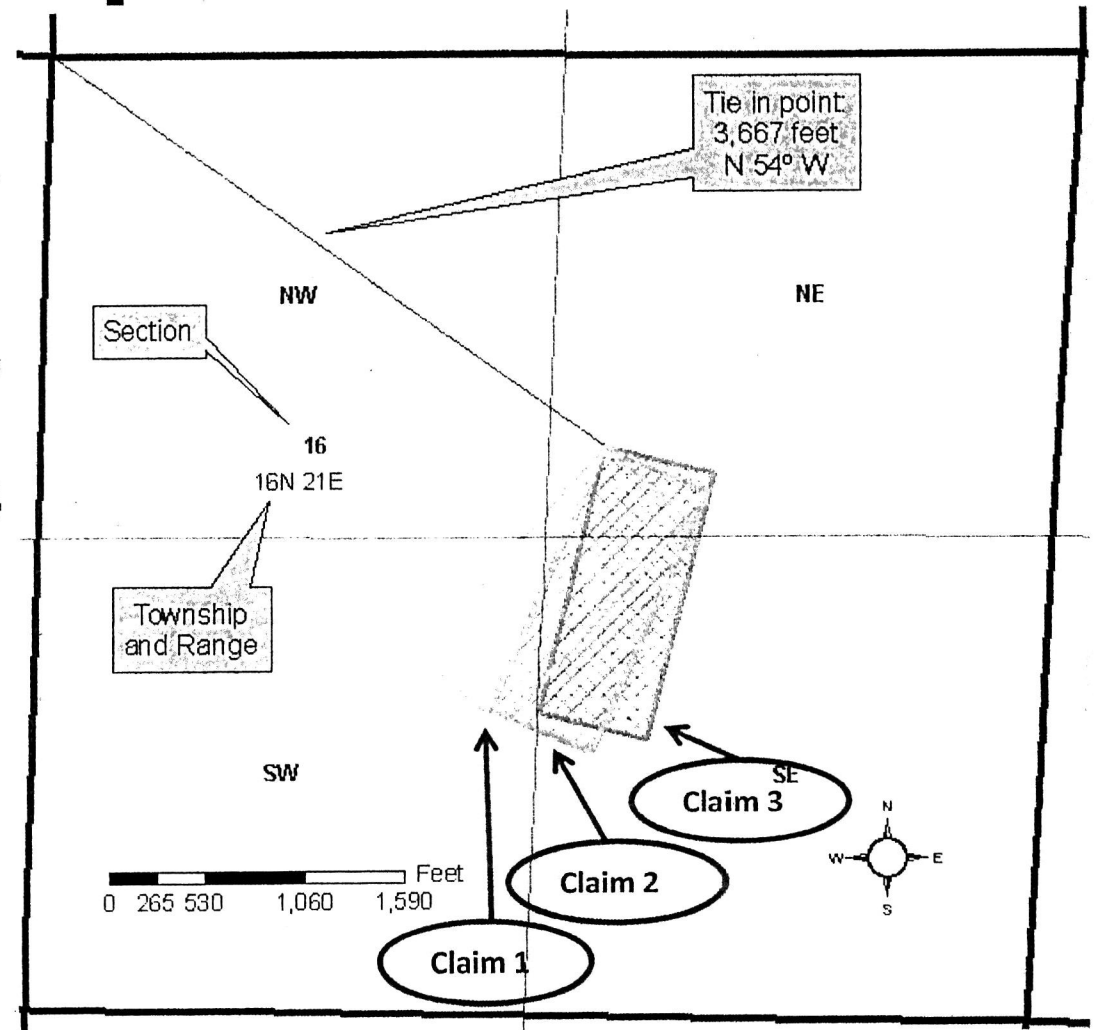

**SENDER: COMPLETE THIS SECTION**

- Complete items 1, 2, and 3.
- Print your name and address on the reverse so that we can return the card to you.
- Attach this card to the back of the mailpiece, or on the front if space permits.

**1. Article Addressed to:**

MICHAEL SPRADLING  
 12305 W WINDROSE DR  
 EL MIRAGE AZ 85335-5232  
 920/RE/AMC438330



9590 9402 2003 6123 5653 64

**2. Article Number (Transfer from service label)**

7014 2870 0000 1115 9848

**COMPLETE THIS SECTION ON DELIVERY****A. Signature****X**
 Agent Addressee**B. Received by (Printed Name)**

MICHAEL SPRADLING

**C. Date of Delivery**

9 17 17

- D. Is delivery address different from item 1?**  Yes  
 If YES, enter delivery address below:  No

**3. Service Type**

- Adult Signature
- Adult Signature Restricted Delivery
- Certified Mail®
- Certified Mail Restricted Delivery
- Collect on Delivery
- Collect on Delivery Restricted Delivery
- Registered Mail
- Registered Mail Restricted Delivery
- Registered Mail Restricted Delivery (500)

- Priority Mail Express®
- Registered Mail™
- Registered Mail Restricted Delivery
- Return Receipt for Merchandise
- Signature Confirmation™
- Signature Confirmation Restricted Delivery

USPS TRACKING #

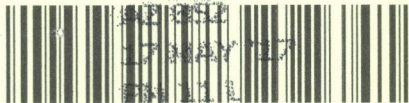

First-Class Mail  
Postage & Fees Paid  
USPS  
Permit No. G-10

9590 9402 2003 6123 5653 64

United States  
Postal Service

RECEIVED  
BLM AZ STATE OFFICE

• Sender: Please print your name, address, and ZIP+4® in this box•

2017 MAY 19 A 6:41  
PHOENIX, ARIZONA

UNITED STATES  
DEPARTMENT OF THE INTERIOR  
Bureau of Land Management  
Arizona State Office  
One N. Central Avenue, Suite 800  
Phoenix, AZ 85004-4427







# United States Department of the Interior



BUREAU OF LAND MANAGEMENT

Arizona State Office

One North Central Avenue, Suite 800

Phoenix, Arizona 85004-4427

[www.blm.gov/az/](http://www.blm.gov/az/)

MAY 0 1 2017

In Reply Refer To:  
3800 (9200) RE  
AMC438330

CERTIFIED MAIL - RETURN RECEIPT REQUESTED No. 7014 2870 0000 1115 9848

## NOTICE

MICHAEL SPRADLING	:	This Notice Affects the Claims
12305 W WINDROSE DR	:	Shown in the Block Below.
EL MIRAGE, AZ 85335-5232	:	

---

AMC438330 - AMC438332  
GOLIATH #1, GOLIATH #2, RUFF HILL MINE

---

### Mining Claim Location Notice(s) – Amendment(s) Required

Pursuant to Title 43 Code of Federal Regulations (CFR) 3832.1, the Bureau of Land Management (BLM), Arizona State Office, received your notices of location for recording mining claims. In accordance with 43 CFR 3832.12, the claims listed above cannot be accepted as filed and must be amended as noted below.

1. There is no metes and bounds tie from a section corner to a claim corner and there must be metes and bounds descriptions between the claim corners.
2. A lode claim must have a legal description to the quarter-section.

In accordance with 43 CFR 3832.12 a lode claim must be described by metes and bounds and include a tie to a permanent monument such as a section quarter corner monument. All claim descriptions must include state, meridian, township, range, section and by aliquot part to the quarter section.

An amendment must be filed for each claim listed above to correct the defects identified. There is a \$10 BLM processing fee for each amendment. The amendments must be received by BLM within 30 days of your receipt of this notice. If the amendments are not received within the 30-day timeframe the mining claims will be declared null and void.

If additional information is required, please contact Rod Ebert at 602-417-9397. Please include your AMC serial number(s) on all correspondence.

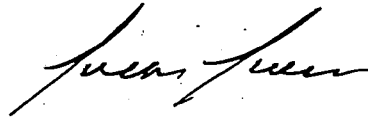
A handwritten signature in black ink, appearing to read "Lucas Lucero". The signature is fluid and cursive, with the first and last names being the most prominent parts.

Lucas Lucero  
Deputy State Director  
Lands, Minerals and Energy Division

# An example of a simple accurate map.

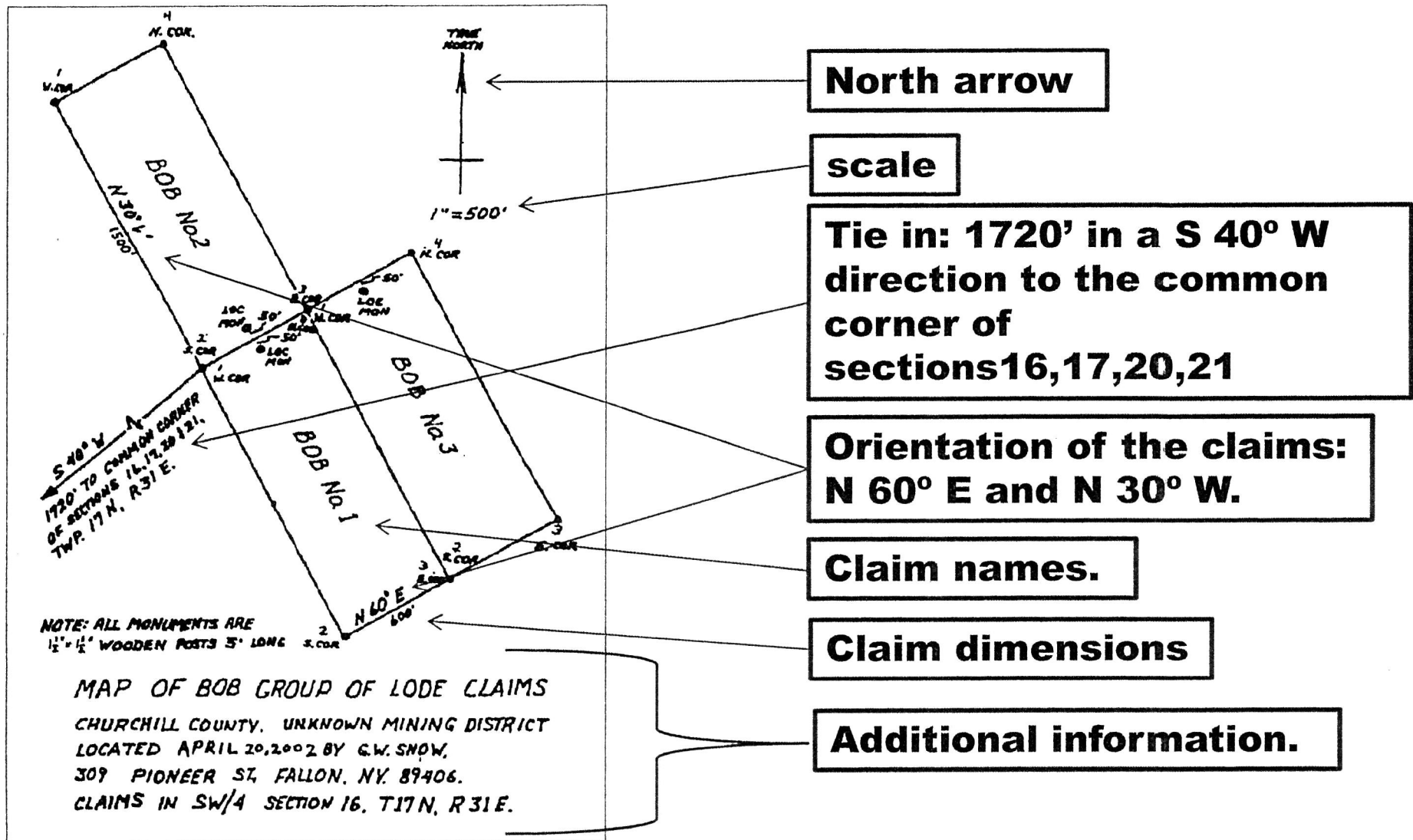

**Metes and Bounds:** (note: this is after providing a tie in to the Northwest corner of the claim.)

*Commonly used  
with lode claims*

- Beginning at the Northwest corner,
- go 600 feet in a S 70° E direction to the Northeast corner,
- thence 1500 feet in a S 20° W direction to the Southeast corner,
- thence 600 feet in a N 70° W direction to the Southwest corner,
- thence 1500 feet in a N 20° E direction to the Northwest corner and point of beginning.





# Alternative tie in points:

- 43 CFR 3832.12 When I record a mining claim or site, how do I describe the lands I have claimed?  
(2)(i)(B)...tying the description to a:
  - Natural object,
  - Permanent monument,
  - Topographic,
  - Hydrographic, or
  - Man-made feature.

# Let's start with the compass.

North, South, East, and West are always easiest.

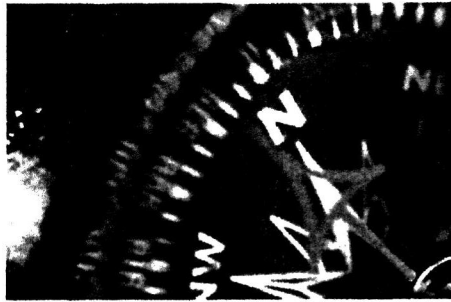

You could record the direction like this, ***“the NW corner of my claim is 550 feet south and 1200 feet east of the NW corner of section 20, T32N, R50E”.***

With this method, no angles or degrees are needed!  
And we assume you mean “True” North.

# Or, you can use the cadastral survey information.

- From the NE corner of section 29, go 650 feet along the section line in a southerly direction.
- The east boundary of the claim is adjacent to the section line.

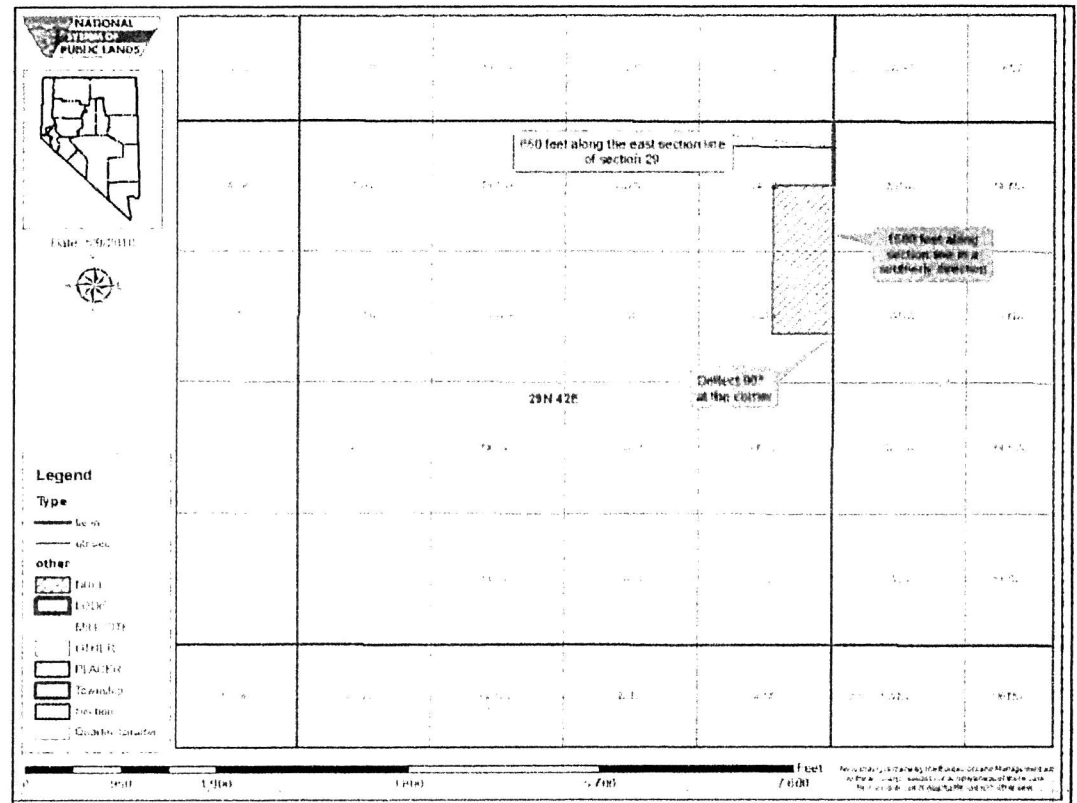

- At the SE corner of the claim, deflect 90° and go 600 feet to the SW corner.

# Quadrant and Bearing...

- expressed as N 45° W.

- expressed as N 30° E.

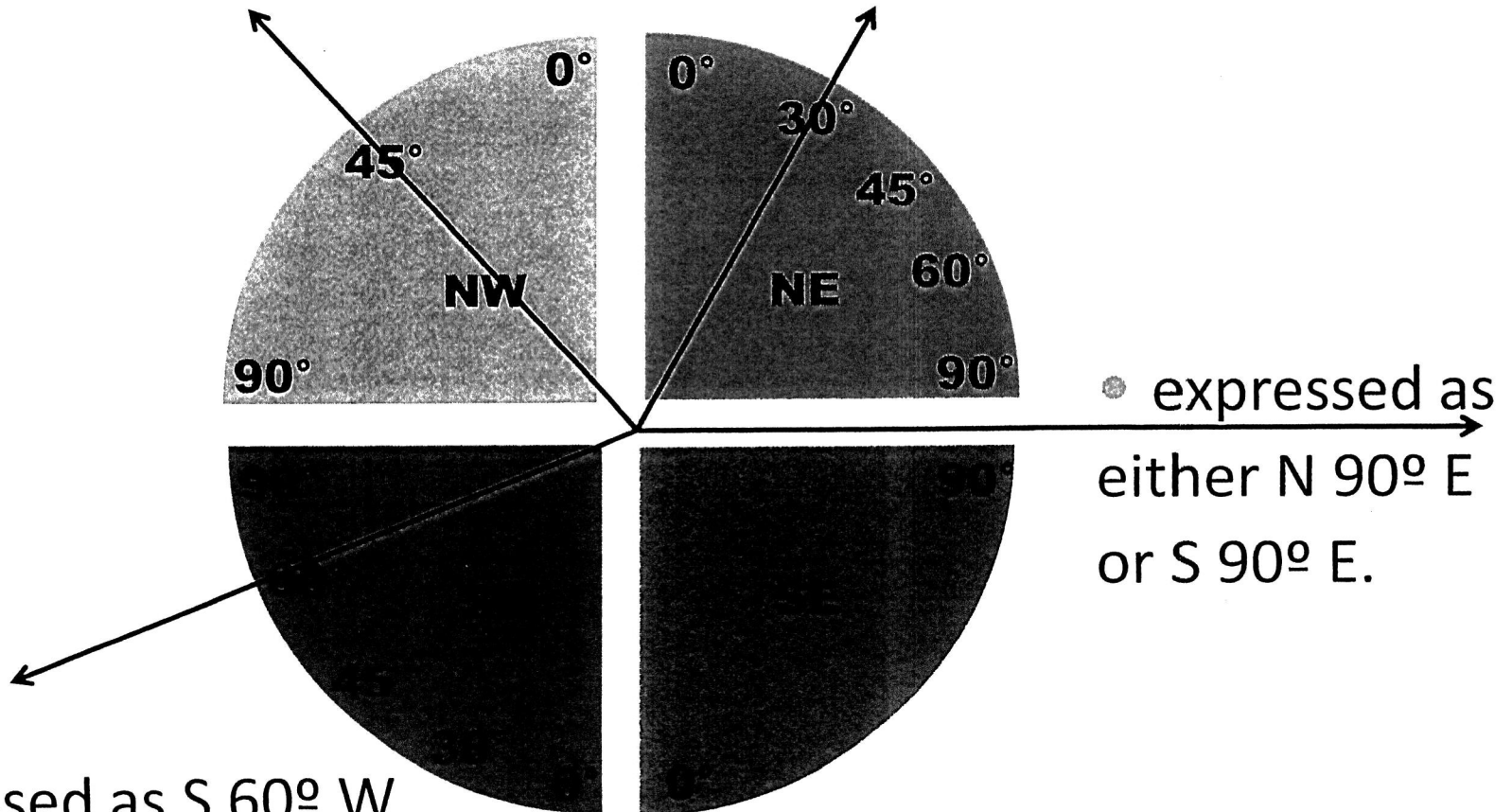

- expressed as S 60° W.

- expressed as either N 90° E or S 90° E.



# North Azimuth...

- This direction is expressed as simply **284°**

- This direction is expressed as simply **70°**

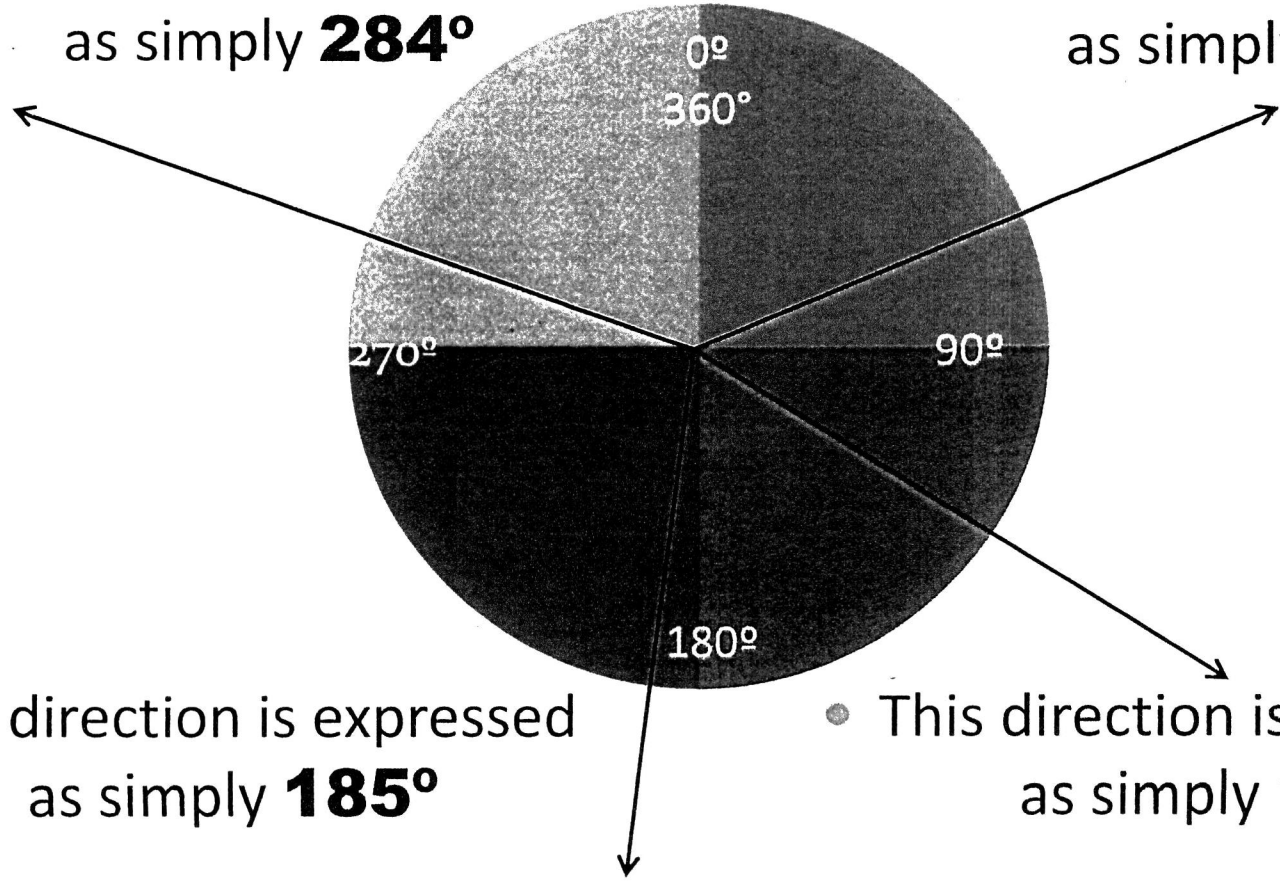

- This direction is expressed as simply **185°**

- This direction is expressed as simply **100°**

# Why is the position of your claim so important?

As you can see in this map:

- Claim 1, is in **all 4 quarter sections**.
- Claim 2, is in the **NE1/4, SW1/4 & SE1/4**.
- Claim 3, is in the **NE1/4 & SE1/4**.

All 3 have the same tie in data. All 3 have the same dimensions.

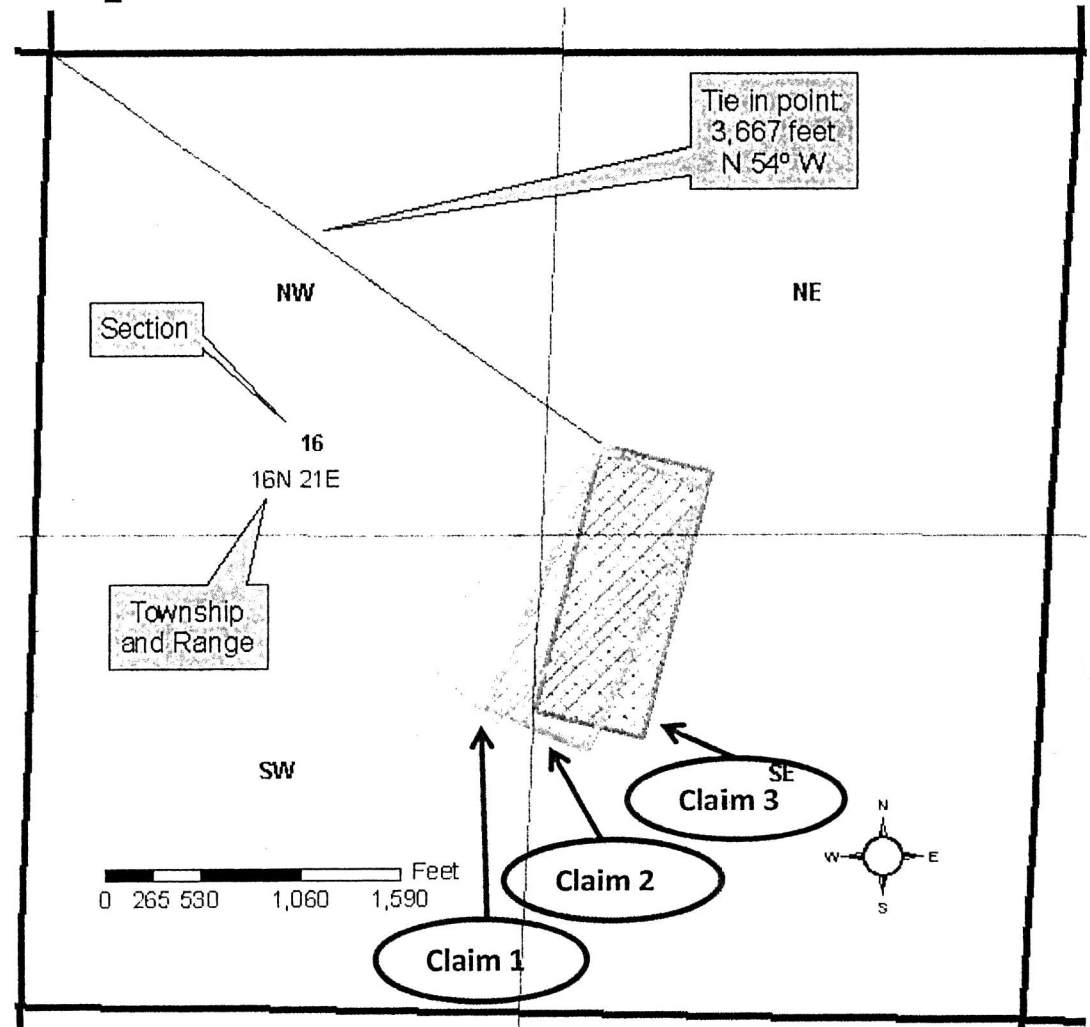



**NOTICE!!**

**These documents have been scanned!**

**Do not place un-scanned documents beneath this notice!**

**Do not remove this notice from this file!**

GPO Jacket No. 560-102  
Print Order 61540  
Rise Business Services, LLC  
Job=AZ15 5/2/2019



Box Number= AZ15017



Claim Begin-End: AMC438330-AMC438332

3 Transfers



AZ15017-27

AMC437915-AMC438337

---

**NO  
DOCUMENTS  
FOUND**

NO DOCUMENTS FOUND  
NO DOCUMENTS FOUND



**NOTICE!!**

**These documents have been scanned!**

**Do not place un-scanned documents beneath this notice!**

**Do not remove this notice from this file!**

GPO Jacket No. 560-102  
Print Order 61540  
Rise Business Services, LLC  
Job=AZ15 5/2/2019



Box Number= AZ15017



Claim Begin-End: AMC438330-AMC438332

4 Annual Filings



AZ15017-27

AMC437915-AMC438337



When Recorded Return document to:  
2648 E. LINES LANE  
GILBERT AZ 85.297  
MARK SPRADLING

Amc 428337  
438330  
 444240  
 450677

Check here is this is a change of address.  
 Telephone: \_\_\_\_\_  
 E-mail address: \_\_\_\_\_

**AFFIDAVIT OF PERFORMANCE OF ANNUAL WORK**

1. State of Arizona, County of YAVAPAI ss:  
 2. I (Name) MARK SPRADLING / MICHAEL SPRADLING  
 3. Reside at (Address) 2648 EAST LINES LANE

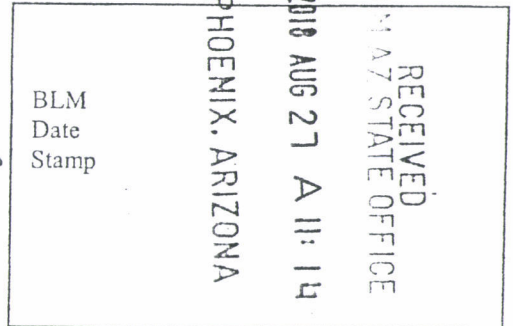

City GILBERT County MARICOPA

State AZ Zip 85297 being duly sworn, depose and say that I am a citizen of the United States, more than eighteen years of age, and that all of the facts set forth in this affidavit, subject to the provisions and penalties of 18 U.S.C. 1001 pertaining to the filing of false, fictitious, or fraudulent statements with the United States, are true and correct according to the best of my knowledge, information and belief.

4. Owner's name and address (If not shown in Items 1-3 above): \_\_\_\_\_

5. That I am personally acquainted with the mining claim(s). The work and improvements were made by and at the expense of the owner(s) of said claim(s). Said contiguous group of claims, listed on this document, are situated in the

\_\_\_\_\_ (optional) Mining District; YAVAPAI County, Arizona.

Line No.	AMC NUMBER	CLAIM/SITE NAME	COUNTY RECORDER DATA (If available)	TWP	RNG	SEC
1	438330	GOLIATH #1		9N	2E	8
2	438331	GOLIATH #2		9N	2E	8
3	444240	RUFF HILL #2		9N	2E	8
4	450677	DOUBLE BARREL		9N	2E	8
5	428339	WESSON WATERHOLE #1		9N	2E	8
6	428340	WESSON WATERHOLE #2		9N	2E	8/9

Ac 480  
**ENTERED AUG 28 2018**  
 PB

RECEIVED  
MARICOPA STATE OFFICE  
2018 AUG 27 A 11:14  
PHOENIX, ARIZONA

BLM  
Date  
Stamp

7						
8						
9						
10						

6. That between the dates starting at 12 o'clock noon on September 1, 20 17 and ending at 12 o'clock noon on September 1, 20 18 at least \$ \$3,600.00 dollars worth of work and improvements were done and performed upon said claim(s) or upon one or more of a contiguous group of claims for the benefit of all, wholly or partly outside of a contiguous group of claims for the benefit of all, not including the location work.

7. That the following persons were employed to perform the work and improvements described herein: MARK SPRADLING, MICHAEL SPRADLING, MICHAEL BARNETT

8. That the work and improvements performed were: DUG TEST HOLES TO BEDROCK AND PROCESSED 11 YARDS OF MATERIAL TESTED 800 LBS OF ORE FROM DOUBLE BARREL MINE, CRUSH AND PROCESSED TWO TONS OF ORE FROM GOLIATH

9. Dated: 08-27-18 Signature: [Signature]

SUBSCRIBED AND SWORN TO before me, a Notary Public, this 27<sup>th</sup> day of August 2018

By: Mark Spradling

Notary Public [Signature]

My Commission Expires OCT 17 2020

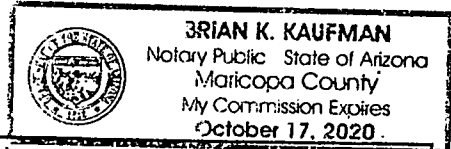

Bureau of Land Management  
Arizona State Office  
[www.blm.gov/az](http://www.blm.gov/az)

No. of Claims: 6 x \$10 = \$60.  
 Check No.: CASH Init. [Signature]  
 Receipt No.: 4245814  
 For BLM Use Only

**United States Department of the Interior**

**Bureau of Land Management**

DIV OF LANDS, MINRLS & ENERGY

ONE N CENTRAL AVE

PHOENIX, AZ 85004 -4427

Phone: 602-417-9200

Receipt

No:

4245814

<b>Transaction #:</b> 4361267	
<b>Date of Transaction:</b> 08/27/2018	
CUSTOMER:	<i>AC 480</i> <b>ENTERED AUG 28 2018</b>
MARK SPRADLING 2648 E LINES LN GILBERT, AZ 85297-8136 US	<i>PB</i>

LINE #	QTY	DESCRIPTION	REMARKS	UNIT PRICE	TOTAL
1	1.00	LOCATABLE MINERALS / MINING CLAIMS- NOT NEW-UNADJUD, ONE AUTH NO. ONLY / MINING CLAIM MONEY RECEIVED CASES: AMC438330/\$60.00	2018 POL & 2019 WAIV (6)	- n/a -	60.00
<b>TOTAL:</b>					<b>\$60.00</b>

PAYMENT INFORMATION			
1	AMOUNT:	60.00	POSTMARKED: N/A
	TYPE:	CASH	RECEIVED: 08/27/2018
	NAME:	SPRADLING, MARK 2648 E LINES LN GILBERT AZ 85297-8136 US	

REMARKS

This receipt was generated by the automated BLM Collections and Billing System and is a paper representation of a portion of the official electronic record contained therein.

When Recorded Return Document to:

MARK SPRADLING  
2648 E. LINES LANE  
GILBERT, AZ 85297

414394  
426120  
438330  
444240

Check here if this is a change of address.

Telephone: \_\_\_\_\_

E-mail address: \_\_\_\_\_

ATTACHED TO THIS DOCUMENT  
IS THE MAINTENANCE FEE WAIVER  
PLEASE RECORD DOCUMENT

**AFFIDAVIT OF PERFORMANCE OF ANNUAL WORK**

1. State of Arizona, County of YAVAPAI ss:

2. I (Name) MARK SPRADLING/MICHAEL SPRADLING

3. Reside at (Address) 2648 E LINES LANE

City GILBERT County MARICOPA

State AZ Zip 85297 being duly sworn, depose and say that I am a citizen of the United States, more than eighteen years of age, and that all of the facts set forth in this affidavit, subject to the provisions and penalties of 18 U.S.C. 1001 pertaining to the filing of false, fictitious, or fraudulent statements with the United States, are true and correct according to the best of my knowledge, information and belief.

4. Owner's name and address (if not shown in items 1-3 above). \_\_\_\_\_

5. That I am personally acquainted with the mining claim(s). The work and improvements were made by and at the expense of the owner(s) of said claim(s). Said contiguous group of claims, listed on this document, are situated in the

(optional) Mining District; \_\_\_\_\_ County, Arizona.

Line No.	AMC NUMBER	CLAIM/SITE NAME	COUNTY RECORDER DATA (if available)	TWP	RNG	SEC
1	414394	MF HILL MINE		9N	2E	8
2	426120	SLEEPING GIANT		9N	2E	8
3	438330	GOLIATH #1		9N	2E	8
4	438331	GOLIATH #2		9N	2E	8
5	438332	RUFF HILL MINE		9N	2E	8
6	444240	RUFF HILL #2		9N	2E	8

RECEIVED  
M ARIZONA STATE OFFICE  
2017 AUG 21 P 1:03  
PHOENIX, ARIZONA  
BLM Date Stamp

ENTERED  
AUG 22 2017  
BY: RAN



RECEIVED  
 MARICOPA COUNTY STATE OFFICE  
 2017 AUG 21 P 1:03  
 PHOENIX, ARIZONA  
 BLM  
 Date  
 Stamp

7						
8						
9						
10						

6. That between the dates starting at 12 o'clock noon on September 1, 20 16 and ending at 12 o'clock noon on September 1, 20 17 at least \$ 3,200.00 dollars worth of work and improvements were done and performed upon said claim(s) or upon one or more of a contiguous group of claims for the benefit of all, wholly or partly outside of a contiguous group of claims for the benefit of all, not including the location work.

7. That the following persons were employed to perform the work and improvements described herein: MARK & MICHAEL SPRADLING

8. That the work and improvements performed were: PROCESS 12 YARDS MATERIAL AND CONS FROM MEHILL MINE, PROSPECTED ADDITIONAL AREAS ON GOLATH #2 AND MINED, CRUSHED AND PROCESSED OR FROM GOLATH

9. Dated: 08-21-17 Signature: Mark Spradling

SUBSCRIBED AND SWORN TO before me, a Notary Public, this 21 day of August 2017

By: Mark Spradling

Notary Public Rhonda Urbanek

My Commission Expires June 14, 2020

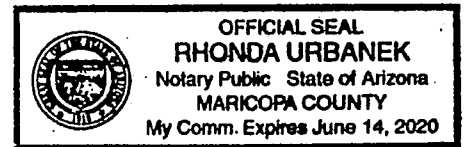

Bureau of Land Management  
 Arizona State Office  
[www.blm.gov/az](http://www.blm.gov/az)

No. of Claims: 6 x \$10 = 60.00  
 Check No.: CC Init: ES  
 Receipt No.: 3947026  
 For BLM Use Only

**United States Department of the Interior**  
**Bureau of Land Management**  
 DIV OF LANDS, MINRLS & ENERGY  
 ONE N CENTRAL AVE  
 PHOENIX, AZ 85004 -4427  
 Phone: 602-417-9200

Receipt

No: 3947026

<b>Transaction #:</b> 4056733	
<b>Date of Transaction:</b> 08/21/2017	
<b>CUSTOMER:</b>	
MARK SPRADLING 2648 E LINES LN GILBERT, AZ 85297-8136 US	

LINE #	QTY	DESCRIPTION	REMARKS	UNIT PRICE	TOTAL
1	1.00	LOCATABLE MINERALS / MINING CLAIMS- NOT NEW-UNADJUD, ONE AUTH NO. ONLY / MINING CLAIM MONEY RECEIVED CASES: AMC414394/\$60.00	2017 POL & 2018 WAIV (6)	- n/a -	60.00
<b>TOTAL:</b>					<b>\$60.00</b>

PAYMENT INFORMATION			
NOTE: Items will appear on credit card statement as "Bureau of Land Mgmt CO".			
1	AMOUNT:	60.00	POSTMARKED: N/A
	TYPE:	CREDIT CARD	RECEIVED: 08/21/2017
	NAME:	SPRADLING, MARK 2648 E LINES LN GILBERT AZ 85297-8136 US	
	CARD NO:	XXXXXXXXXXXX9993	AUTH CODE: 020216
	NAME ON CARD:	MARK SPRADLING	
	EXPIRES:	08/2019	
	SIGNATURE:		

<b>REMARKS</b>

This receipt was generated by the automated BLM Collections and Billing System and is a paper representation of a portion of the official electronic record contained therein.

UNITED STATES  
DEPARTMENT OF THE INTERIOR  
BUREAU OF LAND MANAGEMENT

275

AMC 414394  
AMC 426120  
AMC 438330  
FORM APPROVED  
OMB NO. 1004-0114  
Expires: October 31, 2016  
AMC 444240

MAINTENANCE FEE WAIVER CERTIFICATION

SEE INSTRUCTIONS ON PAGE 2

- This small miner waiver is filed for the assessment year beginning on September 1, 2017 and ending on September 1, 2018
- The undersigned and all related parties owned ten or fewer mining claims, mill, or tunnel sites located and maintained on Federal lands in the United States of America on September 1, 2017.
- The undersigned have performed the assessment work required by law for each mining claim listed prior to filing this waiver and understand that by filing this form, the undersigned must file an affidavit of assessment work with the Bureau of Land Management (BLM) by the December 30th following the filing of this waiver.
- The undersigned understand that if the assessment work obligation has not yet come due under 30 U.S.C. 28 (for those claims in their first assessment year only), a notice of intent to hold reciting this condition must be recorded by the December 30th following the filing of this waiver.
- The undersigned understand that mill and tunnel sites may also be listed on this waiver and be waived from payment of the maintenance fee, and that a notice of intent to hold for these sites is required to be filed with the BLM by the December 30th following the filing of this waiver.
- The undersigned understand and acknowledge that pursuant to 43 U.S.C. 1212 and 18 U.S.C. 1001, the filing or recording of a false, fictitious, or fraudulent document with the BLM may result in a fine of up to \$250,000, a prison term not to exceed five years, or both.
- The mining claims, mill or tunnel sites for which this waiver from payment of the maintenance fees is requested are:

CLAIM OR SITE NAME	BLM RECORDATION SERIAL NUMBER
1. MF HILL MINE	AMC 414394
2. SLEEPING GIANT	AMC 426120
3. GOLIATH #1	AMC 438330
4. GOLIATH #2	AMC 438331
5. RUFF HILL MINE	AMC 438332
6. RUFF HILL #2	AMC 444240
7.	
8.	
9.	
10.	

The owner(s) (claimants) of the above mining claims and sites are:

NW CHECK

Mr MARK SPRADLING ✓  
(Owner's Name - Please Print)  
2648 E. LIVES LANE  
(Owner's Mailing Address)

*Mark Spradling*  
(Owner's Signature)  
GILBERT AZ 85207  
(City) (State) (Zip Code)

Mr MICHAEL SPRADLING ✓  
(Owner's Name - Please Print)  
12305 W. WINDROSE DR  
(Owner's Mailing Address)

*Michael Spradling*  
(Owner's Signature)  
EL MIRAGE AZ 85335  
(City) (State) (Zip Code)

ENTERED  
AC 483  
SEP 15 2017  
(Owner's Name - Please Print) (Owner's Signature)  
BY: *JB*  
(Owner's Mailing Address) (City) (State) (Zip Code)

2017 AUG 21 P 1:03  
(Owner's Name - Please Print) (Owner's Signature)  
MAZ STATE OFFICE  
(Owner's Mailing Address) (City) (State) (Zip Code)

UNITED STATES DEPARTMENT OF THE INTERIOR  
BUREAU OF LAND MANAGEMENT

MC NATIONWIDE CLAIMANT LISTING  
September 21, 2017

Cust	AZ	National
	CLAIMANT	Total
SPRADLING MARK 2648 E LINES LN GILBERT, AZ 85297-8136	6	6
SPRADLING MICHAEL 12305 W WINDROSE DR EL MIRAGE, AZ 85335-5232	5	5



When Recorded Return Document to:

MARK SPRADLING  
2648 E. LINES LANE  
GILBERT, AZ 85297

414394  
426120  
438330

Check here is this is a change of address.

Telephone: \_\_\_\_\_

E-mail address: \_\_\_\_\_

ATTACHED TO THIS DOCUMENT  
IS THE MAINTENANCE FEE WAIVER  
PLEASE RECORD DOCUMENT

**AFFIDAVIT OF PERFORMANCE OF ANNUAL WORK**

1. State of Arizona, County of YAVAPAI ss:

2. I (Name) MARK SPRADLING / MICHAEL SPRADLING

3. Reside at (Address) 2648 E. LINES LANE

City GILBERT County MARICOPA

RECEIVED  
BLM AZ STATE OFFICE  
2010 AUG 22 A 11:53  
PHOENIX, ARIZONA  
BLM  
Date  
Stamp

State AZ Zip 85297 being duly sworn, depose and say that I am a citizen of the United States, more than eighteen years of age, and that all of the facts set forth in this affidavit, subject to the provisions and penalties of 18 U.S.C. 1001 pertaining to the filing of false, fictitious, or fraudulent statements with the United States, are true and correct according to the best of my knowledge, information and belief.

4. Owner's name and address (If not shown in Items 1-3 above). \_\_\_\_\_

5. That I am personally acquainted with the mining claim(s). The work and improvements were made by and at the expense of the owner(s) of said claim(s). Said contiguous group of claims, listed on this document, are situated in the

\_\_\_\_\_ (optional) Mining District; \_\_\_\_\_ County, Arizona.

Line No.	AMC NUMBER	CLAIM/SITE NAME	COUNTY RECORDER DATA (If available)	TWP	RNG	SEC
1	414394	MF HILL MINE		9N	2E	8
2	426120	SLEEPING GIANT		9N	2E	8
3	438330	GOLIATH #1		9N	2E	8
4	438331	GOLIATH #2		9N	2E	8
5	438332	RUFF HILL MINE		9N	2E	8
6						



RECEIVED  
 BLM ARIZONA STATE OFFICE  
 PHOENIX, ARIZONA  
 2016 AUG 22 A 11:53  
 BLM  
 Date  
 Stamp

7					
8					
9					
10					

6. That between the dates starting at 12 o'clock noon on September 1, 20 15 and ending at 12 o'clock noon on September 1, 20 16 at least \$ 2,800.00 dollars worth of work and improvements were done and performed upon said claim(s) or upon one or more of a contiguous group of claims for the benefit of all, wholly or partly outside of a contiguous group of claims for the benefit of all, not including the location work.

7. That the following persons were employed to perform the work and improvements described herein: MARK MICHAEL SPRADLING, MICHAEL BENARD

8. That the work and improvements performed were: PROCESSED 15 TONS OF SAND AND GRAVEL TO GET CONCENTRATED MATERIAL, REMOVED 600 LBS OF MATERIAL FROM LOAD MINE AND CRUSHED. DID SOME ROAD REPAIRS & REMOVED GARBAGE BY OTHERS

9. Dated: 08-22-16 Signature: [Signature]

SUBSCRIBED AND SWORN TO before me, a Notary Public, this 22 day of August 20 16

By: Mark Spradling

Notary Public Vanessa Forseth

My Commission Expires 07/31/18

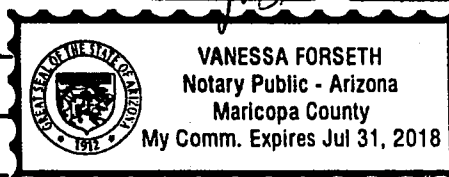

Bureau of Land Management  
 Arizona State Office  
[www.az.blm.gov](http://www.az.blm.gov)

No. of Claims: 5 x \$10 = 50  
 Check No.: CASH Init. YMC  
 Receipt No.: 3636845  
 For BLM Use Only

**United States Department of the Interior**  
**Bureau of Land Management**  
 DIV OF LANDS, MINRLS & ENERGY  
 ONE N CENTRAL AVE  
 PHOENIX, AZ 85004 -4427  
 Phone: 602-417-9200

Receipt

No: 3636845

<b>Transaction #:</b> 3740719	
<b>Date of Transaction:</b> 08/22/2016	
<b>CUSTOMER:</b>	
MARK SPRADLING 2648 E LINES LN GILBERT, AZ 85297-8136 US	

LINE #	QTY	DESCRIPTION	REMARKS	UNIT PRICE	TOTAL
1	1.00	LOCATABLE MINERALS / MINING CLAIMS- NOT NEW-UNADJUD, ONE AUTH NO. ONLY / MINING CLAIM MONEY RECEIVED CASES: AMC414394/\$50.00	POL 2016/5 WAV	- n/a -	50.00
<b>TOTAL:</b>					<b>\$50.00</b>

PAYMENT INFORMATION					
1	AMOUNT:	50.00	POSTMARKED:	N/A	
	TYPE:	CASH	RECEIVED:	08/22/2016	
	NAME:	SPRADLING, MARK 2648 E LINES LN GILBERT AZ 85297-8136 US			

REMARKS

This receipt was generated by the automated BLM Collections and Billing System and is a paper representation of a portion of the official electronic record contained therein.

**ENTERED**  
 AUG 23 2016  
*[Signature]*

330 JMC

414394 438330  
426120

FORM APPROVED  
OMB NO. 1004-0114  
Expires: October 31, 2016

**MAINTENANCE FEE WAIVER CERTIFICATION**

SEE INSTRUCTIONS ON PAGE 2

- This small miner waiver is filed for the assessment year beginning on September 1, 2016 and ending on September 1, 2017.
- The undersigned and all related parties owned ten or fewer mining claims, mill, or tunnel sites located and maintained on Federal lands in the United States of America on September 1, 2016.
- The undersigned have performed the assessment work required by law for each mining claim listed prior to filing this waiver and understand that by filing this form, the undersigned must file an affidavit of assessment work with the Bureau of Land Management (BLM) by the December 30th following the filing of this waiver.
- The undersigned understand that if the assessment work obligation has not yet come due under 30 U.S.C. 28 (for those claims in their first assessment year only), a notice of intent to hold reciting this condition must be recorded by the December 30th following the filing of this waiver.
- The undersigned understand that mill and tunnel sites may also be listed on this waiver and be waived from payment of the maintenance fee, and that a notice of intent to hold for these sites is required to be filed with the BLM by the December 30th following the filing of this waiver.
- The undersigned understand and acknowledge that pursuant to 43 U.S.C. 1212 and 18 U.S.C. 1001, the filing or recording of a false, fictitious, or fraudulent document with the BLM may result in a fine of up to \$250,000, a prison term not to exceed five years, or both.
- The mining claims, mill or tunnel sites for which this waiver from payment of the maintenance fees is requested are:

CLAIM OR SITE NAME	BLM RECORDATION SERIAL NUMBER
1. MF HILL MINE	AMC 414394 ✓
2. SLEEPING GIANT	AMC 426120
3. GOLIATH #1	AMC 438330
4. GOLIATH #2	AMC 438331
5. RUFF HILL MINE	AMC 438332
6.	
7.	
8.	
9.	
10.	

The owner(s) (claimants) of the above mining claims and sites are:

5- MARK SPRADLING  
(Owner's Name - Please Print)  
2648 E. LINES LANE ✓  
(Owner's Mailing Address)

*Mark Spradling*  
(Owner's Signature)  
GILBERT AZ 85207  
(City) (State) (Zip Code)

4- MICHAEL SPRADLING ✓  
(Owner's Name - Please Print)  
12305 W. WINDROSE DR.  
(Owner's Mailing Address)

*Michael Spradling*  
(Owner's Signature)  
EL MIRAGE AZ 85335  
(City) (State) (Zip Code)

(Owner's Name - Please Print)

AC 483 (2017)  
ENTERED SEP 08 2016  
PB

(Owner's Signature)

(Owner's Mailing Address)

(City)

(State)

(Zip Code)

(Owner's Name - Please Print)

(Owner's Signature)

(Owner's Mailing Address)

(City)

(State)

(Zip Code)

RECEIVED  
BLM AZ STATE OFFICE  
2016 AUG 22 AM 11:52  
PHOENIX, ARIZONA

Mw. ✓  
PB

ENTERED SEP 28 2016

AMOTIBA

SEP 28 11:25

RECEIVED

UNRECORDED

UNRECORDED

UNRECORDED

UNRECORDED

UNRECORDED

UNRECORDED

UNRECORDED

UNRECORDED

UNRECORDED

A

**List of Proprietors**

SPRADLING MICHAEL[2327245], 12305 W WINDROSE DR, , EL MIRAGE, AZ, 853355232, P, MATCHED  
SPRADLING MICHAEL[2398280], 2648 E LINES LN, , GILBERT, AZ, 852978136, P, MATCHED

*Before Consolidating Address.*  
**ENTERED SEP 08 2016** *ps*

Select

Cancel



### List of Proprietors

SPRADLING MICHAEL[2327245], 12305 W WINDROSE DR, , EL MIRAGE, AZ, 853355232, P, MATCHED

**CONSOLIDATED ADDRESSES**  
**ENTERED SEP 08 2016**  
**PB**

Select

Cancel

**DEPARTMENT OF THE INTERIOR  
 BUREAU OF LAND MANAGEMENT  
 MINING CLAIMS**

Run Date/Time: 09/08/2016 07:30 AM

**(LIVE) Serial Register Page**

Page 1 of 1

01 05-10-1872;017STAT0091;30USC26,28,34

**Total Acres**

**Serial Number**

Case Type 384101: LODE CLAIM

**11.850**

**AMC438330 -332**

Claim Name: GOLIATH #1

**Lead File Number**

Commodity :

**AMC438330**

Case Disposition: ACTIVE

Required Maintenance Fee: \$155.00

*I found a different address on the 2017 WVR. PB*

Name & Address				Int	Rel
SPRADLING MICHAEL	2648 E LINES LN	GILBERT, AZ	85297-8136	CLAIMANT	
SPRADLING MARK	2648 E LINES LN	GILBERT, AZ	85297-8136	CLAIMANT	

Mer	Twp	Rng	Sec	Quadrant	District/Field Office	County
14	0090N	0020E	008	NE,NW	HASSAYAMPA FO	YAVAPAI

Act Date	Code	Action	Action Remarks	Receipt Number
05/22/2016	403	LOCATION DATE		
05/23/2016	395	RECORDATION NOTICE RECD	1	3566640
08/22/2016	483	SMALL MINER CERT FILED	2017	
05/23/2016	484	LOCATION YEAR / MAINTENANCE	2016;\$155	3566640
08/22/2016	480	EVID OF ASSMT FILED	2016	3636845
05/23/2016	501	ACCT ADV IN LEAD FILE	AMC438330-AMC438332;	

Line Nr Remarks

**DEPARTMENT OF THE INTERIOR  
BUREAU OF LAND MANAGEMENT  
MINING CLAIMS**

**(LIVE) Serial Register Page**

Run Date/Time: 09/08/2016 07:37 AM

**01 05-10-1872;017STAT0091;30USC26,28,34**

**Case Type 384101: LODE CLAIM**

**Claim Name: GOLIATH #1**

**Commodity :**

**Case Disposition: ACTIVE**

**Required Maintenance Fee: \$155.00**

**Total Acres**

**11.850**

**Serial Number**

**AMC438330**

**Lead File Number**

**AMC438330**

**Name & Address**

Name & Address			Int	Rel
SPRADLING MARK	2648 E LINES LN	GILBERT, AZ 85297-8136		CLAIMANT
SPRADLING MICHAEL	12305 W WINDROSE DR	EL MIRAGE, AZ 85335-5232		CLAIMANT

*Address updated per 2017 WVR. PB*

Mer Twp	Rng	Sec	Quadrant	District/Field Office	County
14	0090N	0020E	008 NE,NW	HASSAYAMPA FO	YAVAPAI

Act Date	Code	Action	Action Remarks	Receipt Number
05/22/2016	403	LOCATION DATE		
05/23/2016	395	RECORDATION NOTICE RECD	1	3566640
08/22/2016	483	SMALL MINER CERT FILED	2017	
05/23/2016	484	LOCATION YEAR / MAINTENANCE	2016;\$155	3566640
08/22/2016	480	EVID OF ASSMT FILED	2016	3636845
05/23/2016	501	ACCT ADV IN LEAD FILE	AMC438330-AMC438332;	

**Line Nr Remarks**

**NO WARRANTY IS MADE BY BLM  
FOR USE OF THE DATA FOR  
PURPOSES NOT INTENDED BY BLM**



**NOTICE!!**

**These documents have been scanned!**

**Do not place un-scanned documents beneath this notice!**

**Do not remove this notice from this file!**

GPO Jacket No. 560-102  
Print Order 61540  
Rise Business Services, LLC  
Job=AZ15 5/2/2019



Box Number= AZ15017



Claim Begin-End: AMC438330-AMC438332

5 Miscellaneous



AZ15017-27

AMC437915-AMC438337



**United States Department of the Interior**  
**Bureau of Land Management**  
 DIV OF LANDS, MINRLS & ENERGY  
 ONE N CENTRAL AVE  
 PHOENIX, AZ 85004 -4427  
 Phone: 602-417-9200

Receipt

No: 3842546

<b>Transaction #:</b> 3951038	
<b>Date of Transaction:</b> 05/22/2017	
CUSTOMER:	
MARK SPRADLING 2648 E LINES LN GILBERT, AZ 85297-8136 US	

LINE #	QTY	DESCRIPTION	REMARKS	UNIT PRICE	TOTAL
1	1.00	LOCATABLE MINERALS / MINING CLAIMS- NEW, UNADJUD, ONE OR MORE AUTH NOS / NEW MINING CLAIM PROCESSING FEE <b>CASES: AMC444240/\$20.00</b>		- n/a -	20.00
2	1.00	LOCATABLE MINERALS / MINING CLAIMS- NEW, UNADJUD, ONE OR MORE AUTH NOS / NEW MINING CLAIMS LOCATION FEE <b>CASES: AMC444240/\$37.00</b>		- n/a -	37.00
3	1.00	LOCATABLE MINERALS / MINING CLAIMS- NEW, UNADJUD, ONE OR MORE AUTH NOS / NEW MINING CLAIMS MAINTENANCE FEE <b>CASES: AMC444240/\$155.00</b>		- n/a -	155.00
4	1.00	LOCATABLE MINERALS / MINING CLAIMS- NOT NEW-UNADJUD, ONE AUTH NO. ONLY / MINING CLAIM MONEY RECEIVED <b>CASES: AMC438330/\$20.00</b>	AMEND/2	- n/a -	20.00
<b>TOTAL:</b>					<b>\$232.00</b>

PAYMENT INFORMATION			
1	AMOUNT:	232.00	POSTMARKED: N/A
	TYPE:	CHECK	RECEIVED: 05/22/2017
	CHECK NO:	1413	
	NAME:	SPRADLING, MARK 2648 E LINES LN GILBERT AZ 85297-8136 US	

REMARKS
---------



**NOTICE!!**

**These documents have been scanned!**

**Do not place un-scanned documents beneath this notice!**

**Do not remove this notice from this file!**

GPO Jacket No. 560-102  
Print Order 61540  
Rise Business Services, LLC  
Job=AZ15 5/2/2019



Box Number= AZ15017



Claim Begin-End: AMC438330-AMC438332

6 Location Notices-Amendments and Supporting Documents



AZ15017-27

AMC437915-AMC438337



# MINING CLAIM STATUS REPORT

Data Entered: 05/25/16 Ram

MTP Checked By: EG  
GEO Checked By: EG

LEAD SERIAL NUMBER: AMC 438330 thru AMC 438332

### NUMBER OF CLAIMS & TYPE:

2 LODE  
1 PLACER  
ASSOCIATION PLACER  
MILL SITE  
TUNNEL SITE

### CHARGES:

Location Fee @ \$37 = \$ 111  
Processing Fee @ \$20 = \$ 60  
Maintenance Fee @ \$155 = \$ 465  
Add'l Maint Fee for Assoc Placer = \$ 636  
**SUBTOTAL** \$ \_\_\_\_\_  
Other Fees \$ \_\_\_\_\_  
Other Fees \$ \_\_\_\_\_  
**TOTAL** \$ \_\_\_\_\_

TOTAL ACREAGE: 19.98 Per Claim  
(Placer Only)

NUMBER OF LOCATORS: 2

DOCUMENTS RECEIVED VIA: Over-the-Counter  Mail  TIMELY FILED: Yes  No

LEGAL DESCRIPTION: T 9N R 2E SEC 8  
T \_\_\_\_\_ R \_\_\_\_\_ SEC \_\_\_\_\_  
T \_\_\_\_\_ R \_\_\_\_\_ SEC \_\_\_\_\_  
T \_\_\_\_\_ R \_\_\_\_\_ SEC \_\_\_\_\_  
T \_\_\_\_\_ R \_\_\_\_\_ SEC \_\_\_\_\_

BLM  FOREST SERVICE  SUBJ TO PL 359: Yes  No   
WILDERNESS AREA

SPLIT ESTATE: N/A  SX  PX  OTHER   
SRHA  Was proper Notice filed if located on SHRA Land? Yes  No

### RECONVEYED MINERALS ON BLM LAND REQUIRE OPENING ORDER FROM 1944 TO 1993:

Open to Entry On \_\_\_\_\_ N/A

COMMENTS/STATUS: VOID  PARTIALLY VOID  PVT MINERALS  WITHDRAWN LANDS   
OTHER

Notice to be sent - Lode claims but no m<sup>2</sup>b tie-in from section corner to claim corner or between claim corners  
AMC 438332 is a gulch placer as stated by the claimant. Cadastral survey entered the data & gave a picture w/ topo info. While the south & west have steep walls that qualify as gulch, the northern has a significant portion (~10° slope) flat in the middle. As of 5/16/17, we (Amy & I) have determined that with guidance we have, this claim does not qualify as a gulch placer  
Printed Name of Claimant \_\_\_\_\_ Signature of Claimant \_\_\_\_\_

AHC438330

\*\*\*\*\*FINAL ADJUDICATION\*\*\*\*\*

DATE 3-24-17 INITIALS RE

LOCATION NOTICE FOR LODE MINING CLAIM

Amendment BLM Serial # AMC 438330

NOTICE IS HEREBY GIVEN that the GOLIATH #1  
\_\_\_\_\_ lode mining claim has been located

by MARK/MICHAEL SPRADLING whose current mailing  
address is 2648 EAST LIVES LANE  
GILBERT AZ 85297

RECEIVED  
BLM AZ STATE OFFICE  
2017 MAY 22 P 2:31  
PHOENIX, ARIZONA  
BLM  
Date  
Stamp

The general course of this claim is NORTH TO SOUTH and it is situated in YAVAPAI  
County, Arizona. This claim is 360' feet in length and 600' feet in width.

11.8 Total Claim Acreage. This claim runs from the location monument on which this location notice  
is posted on the centerline of the claim approximately 0 feet in a N direction to the N  
end line and 360' feet in a S direction to the S end line. This claim is marked by six  
monuments, one at each corner and one at the center of each end line of the claim.

The location monument on which this notice is posted is situated within Section 8, Township 9  
N, Range 2 E, Gila Salt River Base and Meridian, Arizona and this claim encompasses portions  
of the following quarter section(s), section(s), Township(s) and Range(s) SEC 8 TOWNSHIP 9  
NORTH RANGE 2E, NE 1/4

Gila Salt River Base and Meridian, Arizona.

The locality of this claim with reference to some natural object or permanent monument and additional information  
(if any) concerning its locality are as follows: SEE ATTACHED

\_\_\_\_\_ The above information is shown on the attached map.

DATED AND POSTED on the ground this 22 day of MAY, 2016.

LOCATOR(s)  AGENT

Print Name(s) MARK SPRADLING MICHAEL SPRADLING  
Signature(s) [Signature] [Signature]

Form MCF100  
Revised July 2014

This form is available from the Arizona Geological Survey and may be reproduced.

ENTERED  
MAY 24 2017  
BY: RE

AMC 438330



**MINING CLAIM MAP**

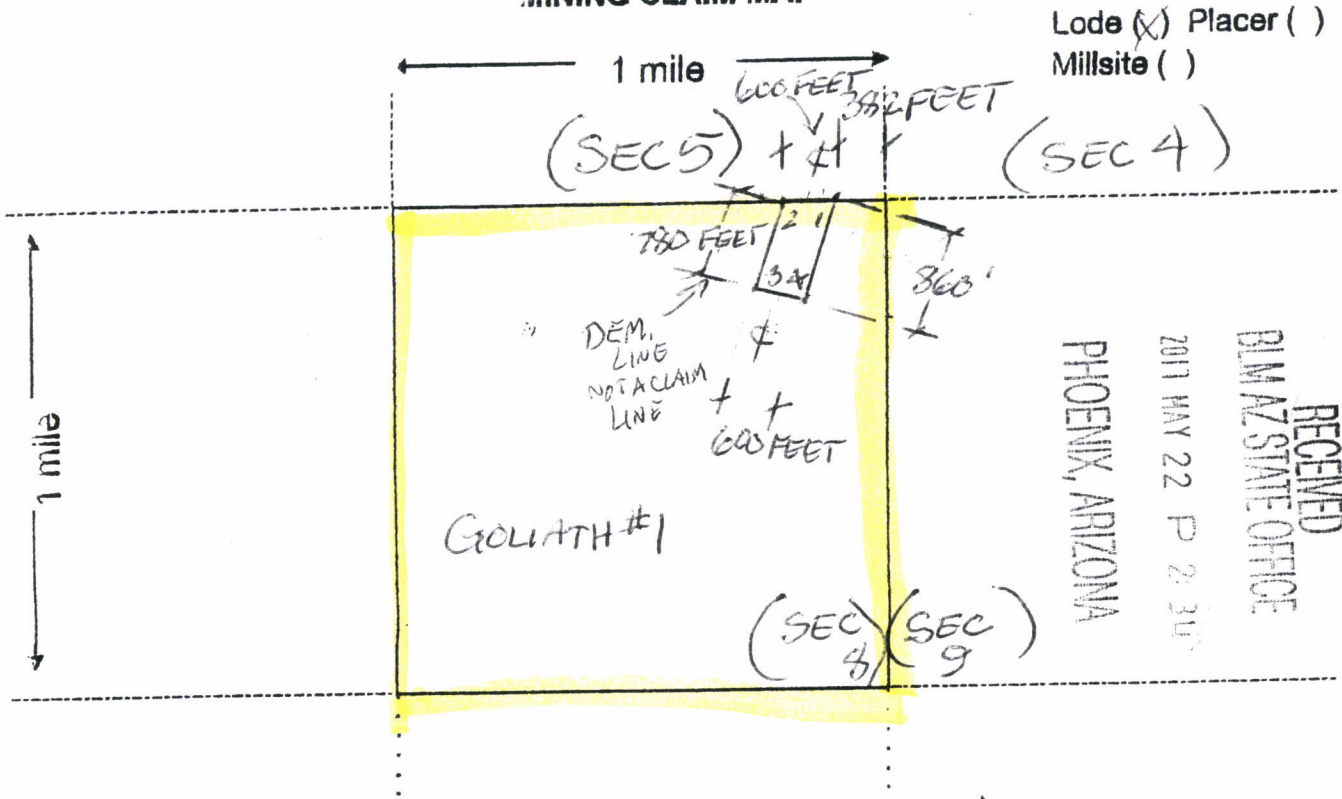

Scale: 1" = 2000 feet

1. The above map depicts the GOLIATH #1 mining claim, which is located in Section (s) 8, Township 9 N, Range 2 E, Gila and Salt River Base and Meridian, YAVAPAI County, Arizona. Total claim acreage is 11.8

2. The type of corner and location monuments used are as follows: 2" PVC PIPE 4 FOOT TALL WITH CAP BURIED 12" DEEP WITH ROCKS AT BASE

3. The bearings and distances in degrees and feet between claim corners and to a public land survey monument are as depicted on the map.

4. If the claim is a placer or millsite claim with exterior limits conforming to legal subdivisions of the public survey, provide a legal description of the claim \_\_\_\_\_

Form MCF100a  
Revised July 2014

Explanation of mapping discrepancies

When filing the original maps and location notice for the Goliath #1, #2 lode mines there was a misunderstanding about what was a  $\frac{1}{4}$  section and a  $\frac{1}{2}$  section. The current map depicts the actual location in the proper section quarter. We thought the  $\frac{1}{2}$  was a quarter section and after review with BLM official for the amendment we made the corrections. We have not encompassed any new ground or changed any monuments on the ground to increase the size of the claims.

RECEIVED  
BLM AZ STATE OFFICE  
2017 MAY 22 P 2 34  
PHOENIX, ARIZONA



GOLIATH #1 LOAD MINE

AMC 438330

#1 NE corner post is 382' feet at a direction of 270\* West from known section corner of sections 4,5,8,9, Beginning at NE corner go 600 feet in a 270\* West direction to the #2 NW corner post, thence 780' feet in a S195\*W direction to the #3 SW corner post, thence 600' feet S120\*E direction to #4 SE corner post, thence 860' feet N20\*E to the #1 NE corner post at point of beginning.

RECEIVED  
BLM AZ STATE OFFICE  
2017 MAY 22 P 2:34  
PHOENIX, ARIZONA

LOCATION NOTICE FOR LODE MINING CLAIM

NOTICE IS HEREBY GIVEN that the GOLIATH #1  
lode mining claim has been located

by MARK & MICHAEL SPRADLING whose current mailing  
address is 2648 EAST LINES LANE  
GILBERT AZ 85297

RECEIVED  
BLM AZ STATE OFFICE  
2016 MAY 23 P 12:30  
PHOENIX, ARIZONA  
BLM  
Date  
Stamp

The general course of this claim is NORTH TO SOUTH and it is situated in YAVAPAI  
County, Arizona. This claim is 860' feet in length and 600' feet in width. This claim runs  
from the location monument on which this location notice is posted approximately 860' feet in a  
N direction to the NE end line and 600 feet in a W direction to the  
W end line. This claim is marked by six monuments, one at each corner and one at the center of each  
end line of the claim.

The location monument on which this notice is posted is situated within Section 8, Township 9,  
N, Range 2 E, Gila Salt River Base and Meridian, Arizona and this claim encompasses portions

of the following quarter section (s), section (s), Township (s) and Range (s) #1 POLE/MONUMENT SE 8 W 1/2 of SW 1/4 OF NE 1/4, #2 POLE SEC. 8 W 1/2 OF NW 1/4 OF NE 1/4, #3 POLE SEC. 8 E 1/2 OF NE 1/4 OF NW 1/4, #4 POLE SEC. 8 E 1/2 OF SE 1/4 OF NW 1/4 CENTER POLE SEC. 8 E 1/2 OF SE 1/4 OF NW 1/4  
Gila Salt River Base and Meridian, Arizona.

The locality of this claim with reference to some natural object or permanent monument and additional information  
(if any) concerning its locality are as follows: #1 POLE 1020' FROM SEC. 8, 9 LINE RUNS NORTH TO #2 POLE TO SEC. 8, 5 LINE AND RUNS WEST FOR 600' ON SEC. 8, 5 LINE TO #3 POLE

DATED AND POSTED on the ground this 22 day of MAY, 2016.

LOCATOR (s) MARK & MICHAEL SPRADLING

Form MCF100  
Revised July 2005

AMC438330

**MINING CLAIM MAP**

Lode (X) Placer ( )

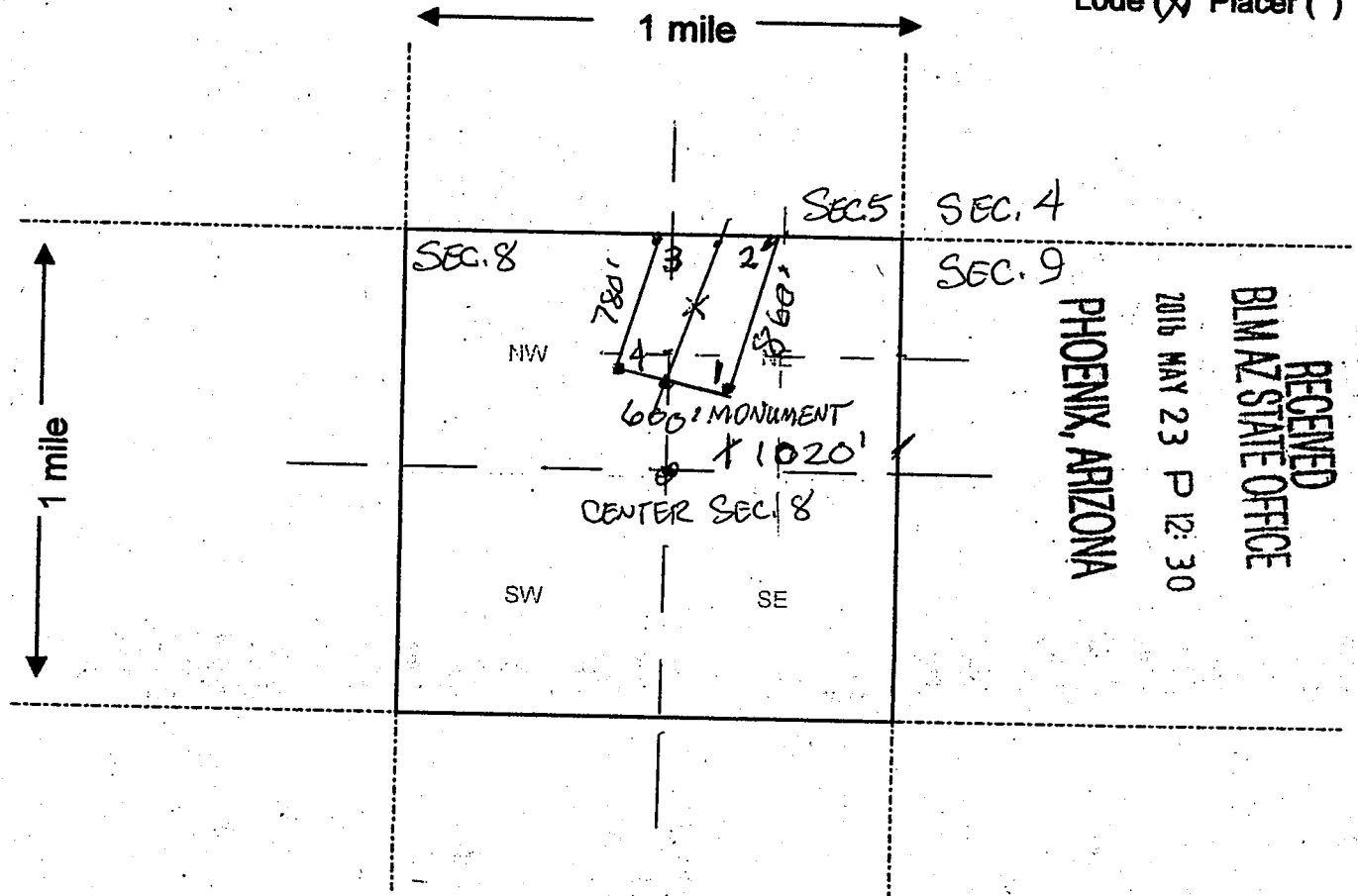

RECEIVED  
BLM AZ STATE OFFICE

2016 MAY 23 P 12:30

PHOENIX, ARIZONA

AMC 438330

Scale: 1" = 2000 feet



1. The above map depicts the GOLIATH #1 mining claim, which is located in Section (s) 8, Township 9 N, Range 2 E, Gila and Salt River Base and Meridian, YAVAPAI County, Arizona.

2. The type of corner and location monuments used are as follows: 2" PVC PIPE 4' TALL WITH CAP

3. The bearings and distances in degrees and feet between claim corners are as depicted on the map.

Form MCF100a  
Revised July 2005

This form is available from the Arizona Department of Mines & Mineral Resources and may be reproduced.

AM 04 38330

RECEIVED  
BLM AZ STATE OFFICE

GOLIATH # 1

2016 MAY 23 P 12:30

600' x 800'

PHOENIX, ARIZONA

Tiger Canyon

2800

3000

Poison Cr.

3000

Sycamore Cr.

2800

Black Canyon

2200

N Fork Rock Cr.

2600

Rock Cr.

2600

2800

S MAGGIE MINE RD

Bumble Bee Interchange

12'30"

389

390

391

392

10'

393

394

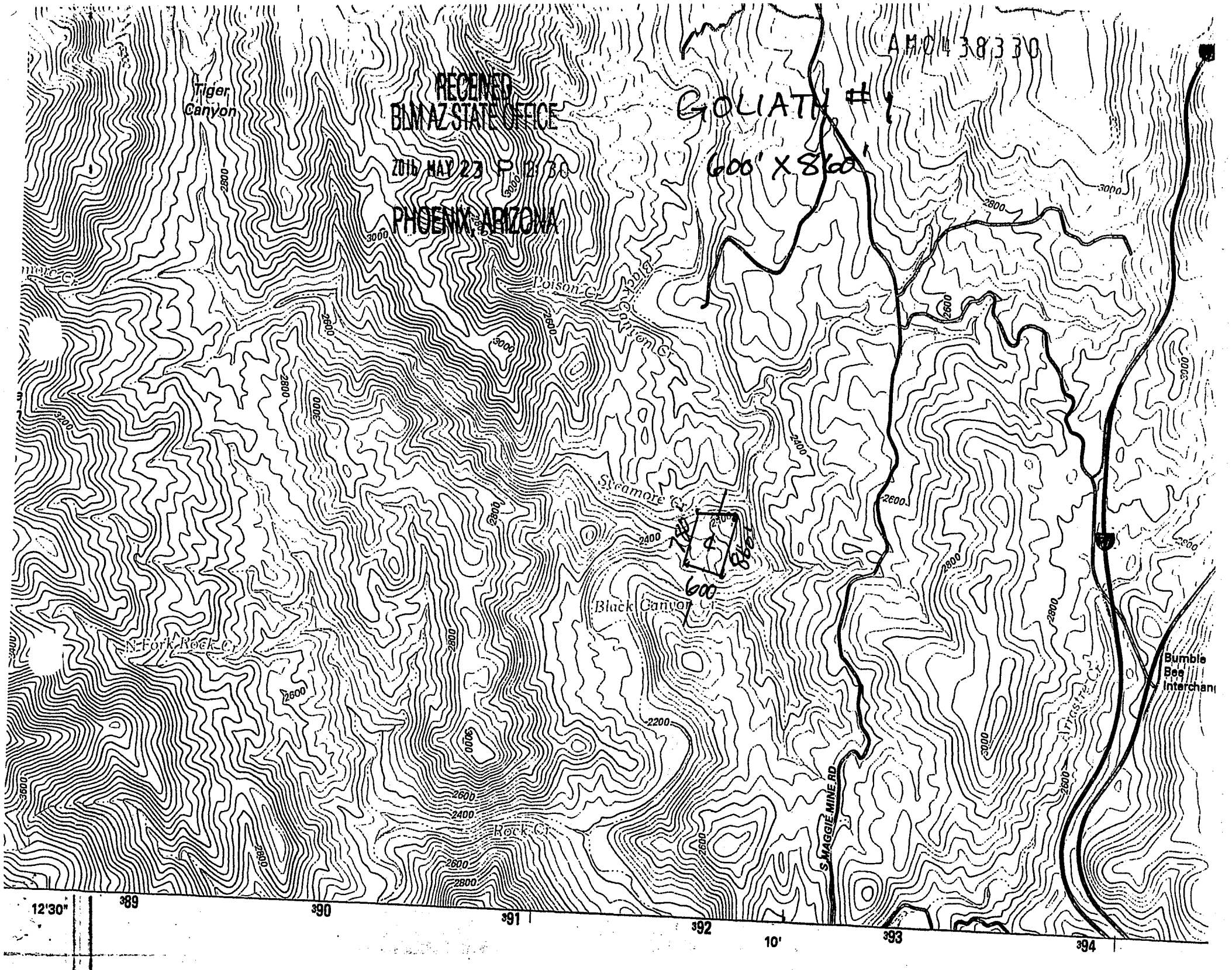



LOCATION NOTICE FOR LODE MINING CLAIM

Amendment BLM Serial # AMC438331

NOTICE IS HEREBY GIVEN that the GOLIATH #2  
\_\_\_\_\_ lode mining claim has been located  
by MARK/MICHAEL SPRADLING whose current mailing  
address is 2648 EAST LINES LANE  
CELLBERT AZ 85297

RECEIVED  
BLM AZ STATE OFFICE  
2017 MAY 22 P 2:14  
PHOENIX, ARIZONA  
BLM  
Date  
Stamp

The general course of this claim is NORTH SOUTH and it is situated in YAVAPAI  
County, Arizona. This claim is 780' feet in length and 600' feet in width.

10.75 Total Claim Acreage. This claim runs from the location monument on which this location notice  
is posted on the centerline of the claim approximately 0 feet in a N direction to the N  
end line and 780' feet in a S direction to the S end line. This claim is marked by six  
monuments, one at each corner and one at the center of each end line of the claim.

The location monument on which this notice is posted is situated within Section 8, Township 9  
N, Range 2 E, Gila Salt River Base and Meridian, Arizona and this claim encompasses portions  
of the following quarter section(s), section(s), Township(s) and Range(s) SEC 8, TOWNSHIP 9  
NORTH RANGE 2E, SEC. NE 1/4  
Gila Salt River Base and Meridian, Arizona.

The locality of this claim with reference to some natural object or permanent monument and additional information  
(if any) concerning its locality are as follows: SEE ATTACHED

\_\_\_\_\_ The above information is shown on the attached map.

DATED AND POSTED on the ground this 22 day of MAY, 2016.

LOCATOR(s)  AGENT

Print Name(s) MARK SPRADLING MICHAEL SPRADLING  
Signature(s) [Signature] [Signature]

Form MCF100  
Revised July 2014

This form is available from the Arizona Geological Survey and may be reproduced.

ENTERED  
MAY 24 2017  
BY: \_\_\_\_\_

AMC 438331

GOLIATH#2

AMC 438331

#1 NE corner post is 982' feet at a direction of 270\* west from known section corner of sections 4,5,8,9, beginning at #1 NE corner post go 600' feet in a 270\* west direction to the #2 NW corner post, thence 700' in a S195\*W direction to the #3 SW corner post, thence 600' feet in a S120\*E direction to #4 SE corner post, thence 780' feet N20\*E to the #1 NE corner post at the point of beginning.

AMC 438331

RECEIVED  
BIMAZ STATE OFFICE

2011 MAY 22 P 2 31J

PHOENIX, ARIZONA

Explanation of mapping discrepancies

When filing the original maps and location notice for the Goliath #1, #2 lode mines there was a misunderstanding about what was a  $\frac{1}{4}$  section and a  $\frac{1}{2}$  section. The current map depicts the actual location in the proper section quarter. We thought the  $\frac{1}{2}$  was a quarter section and after review with BLM official for the amendment we made the corrections. We have not encompassed any new ground or changed any monuments on the ground to increase the size of the claims.

RECEIVED  
BLM AZ STATE OFFICE  
2011 MAY 22 P 2:34  
PHOENIX, ARIZONA

AMC 438331

**MINING CLAIM MAP**

Lode (X) Placer ( )  
Millsite ( )

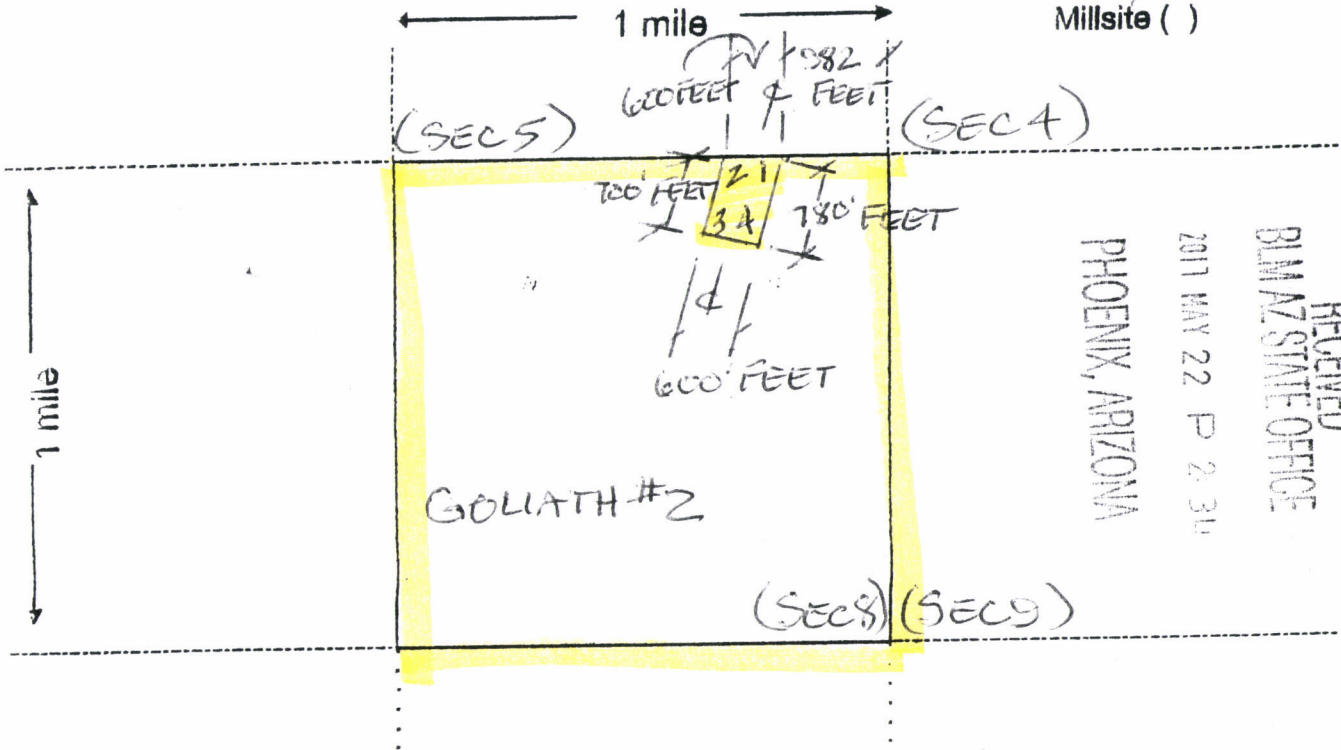

RECEIVED  
 BLM AZ STATE OFFICE  
 2011 MAY 22 P 2:31  
 PHOENIX, ARIZONA

Scale: 1" = 2000 feet



- The above map depicts the GOLIATH #2 mining claim, which is located in Section (s) 8, Township 9 N, Range 2 E, Gila and Salt River Base and Meridian, YAVAPAI County, Arizona. Total claim acreage is 10.75
- The type of corner and location monuments used are as follows: 2" PVC PIPE 4 FOOT TALL WITH CAP BURIED 12" DEEP WITH ROCKS AT BASE
- The bearings and distances in degrees and feet between claim corners and to a public land survey monument are as depicted on the map.
- If the claim is a placer or millsite claim with exterior limits conforming to legal subdivisions of the public survey, provide a legal description of the claim \_\_\_\_\_

Form MCF100a  
Revised July 2014

This form is available from the Arizona Geology Survey and may be reproduced.

AMC 438331



LOCATION NOTICE FOR LODE MINING CLAIM

NOTICE IS HEREBY GIVEN that the GOLIATH #2

\_\_\_\_\_ lode mining claim has been located

by MARK & MICHAEL SPRADLING whose current mailing address is 2648 EAST LINES LANE GILBERT AZ. 85297

BLM Date Stamp

PHOENIX, ARIZONA

2016 MAY 23 P 12:30

BLM STATE OFFICE

RECEIVED

The general course of this claim is NORTH TO SOUTH and it is situated in YAVAPAI County, Arizona. This claim is 780' feet in length and 600' feet in width. This claim runs

from the location monument on which this location notice is posted approximately 600' feet in a N direction to the NE end line and 600' feet in a WEST direction to the W end line. This claim is marked by six monuments, one at each corner and one at the center of each end line of the claim.

The location monument on which this notice is posted is situated within Section 8, Township 9 N, Range 2 E, Gila Salt River Base and Meridian, Arizona and this claim encompasses portions

of the following quarter section (s), section (s), Township (s) and Range (s) #1 POLE/MONUMENT SEC. 8 E 1/2 OF S.

1/4 OF NW 1/4 #2 POLE SE 8 E 1/2 OF NE 1/4 OF NW 1/4 #3 POLE SEC 8 E 1/2 OF NE 1/4 OF NW 1/4 #4 POLE SEC. 8 W 1/2 OF NW 1/4 OF NW 1/4 CENTER POLES SEC 8 E 1/2 OF SE 1/4 OF NW 1/4  
Gila Salt River Base and Meridian, Arizona.

The locality of this claim with reference to some natural object or permanent monument and additional information (if any) concerning its locality are as follows: #1 POLE IS 1620' FROM SEC 8, 9 LINE, RUNS NORTH 780' TO SEC. 8, 5 LINE AND RUNS 600' WEST TO #3 POLE ON SEC 8 LINE

DATED AND POSTED on the ground this 22 day of MAY, 2016.

LOCATOR (s) MARK & MICHAEL SPRADLING

*Mark Spradling, Michael Spradling*

Form MCF100 Revised July 2005

AMC438331

**MINING CLAIM MAP**

Lode (X) Placer ( )

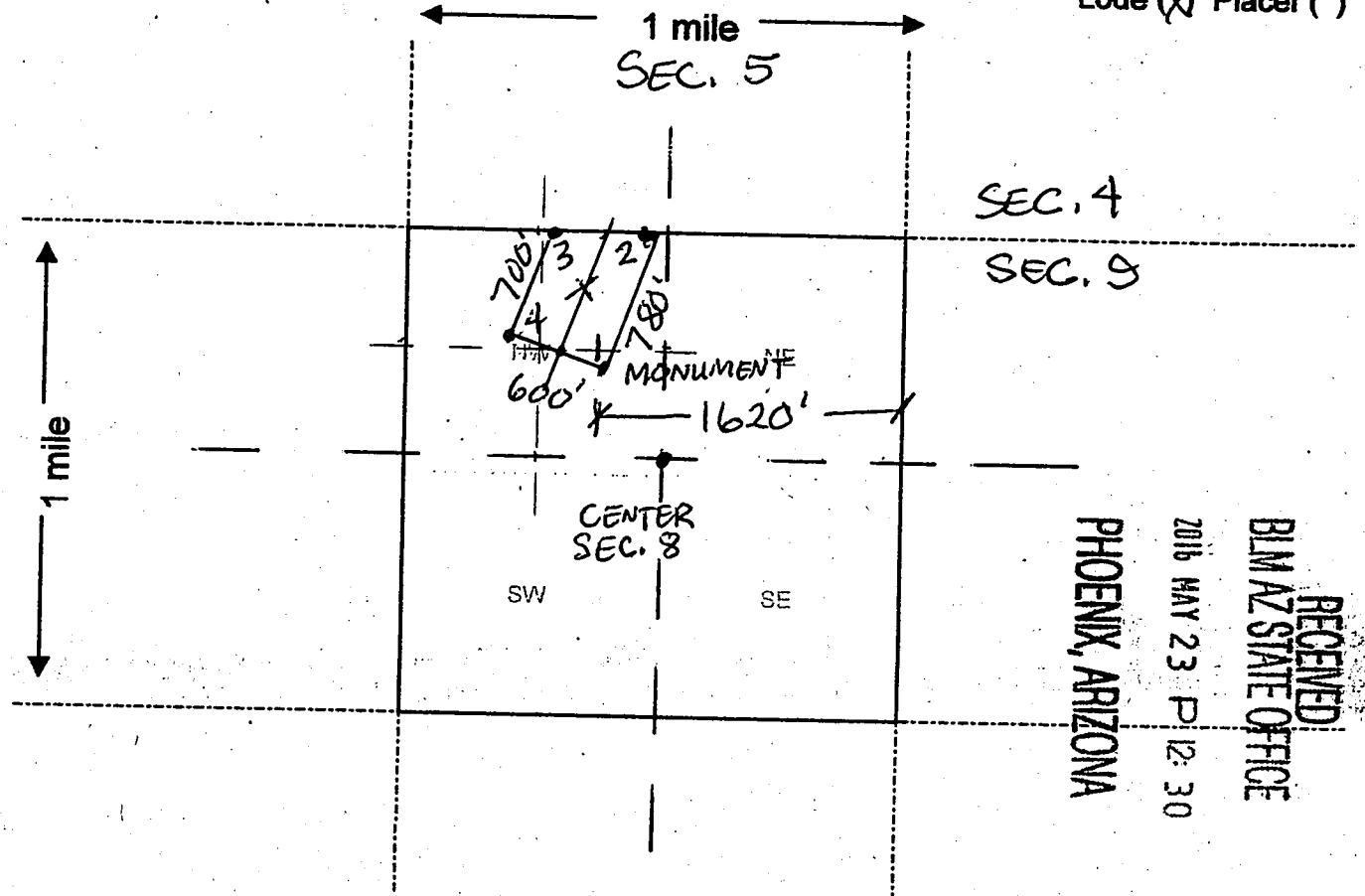

RECEIVED  
BIMAZ STATE OFFICE  
2016 MAY 23 P 12:30  
PHOENIX, ARIZONA

AMC 438331

Scale: 1" = 2000 feet



1. The above map depicts the GOLIATH #2 mining claim, which is located in Section (s) 8, Township 9 N, Range 2 E, Gila and Salt River Base and Meridian, YAVAPAI County, Arizona.
2. The type of corner and location monuments used are as follows: 2" PVC PIPE 4' TALL WITH CAP
3. The bearings and distances in degrees and feet between claim corners are as depicted on the map.

Form MCF100a  
Revised July 2005

This form is available from the Arizona Department of Mines & Mineral Resources and may be reproduced.

AHC 138331

GOVATH #2  
600' x 780'

RECEIVED  
BLM STATE OFFICE

2010 MAY 23 P 12:30  
PHOENIX, ARIZONA

Tiger Canyon

Mole Cr.

Poison Cr.

Black Canyon Cr.

Stromore Cr.

Black Canyon Cr.

N Fork Rock Cr.

Rock Cr.

Bumble Bee Interchan

S MAGGIE MINE RD

12'30" 389 390 391 392 10' 393 394

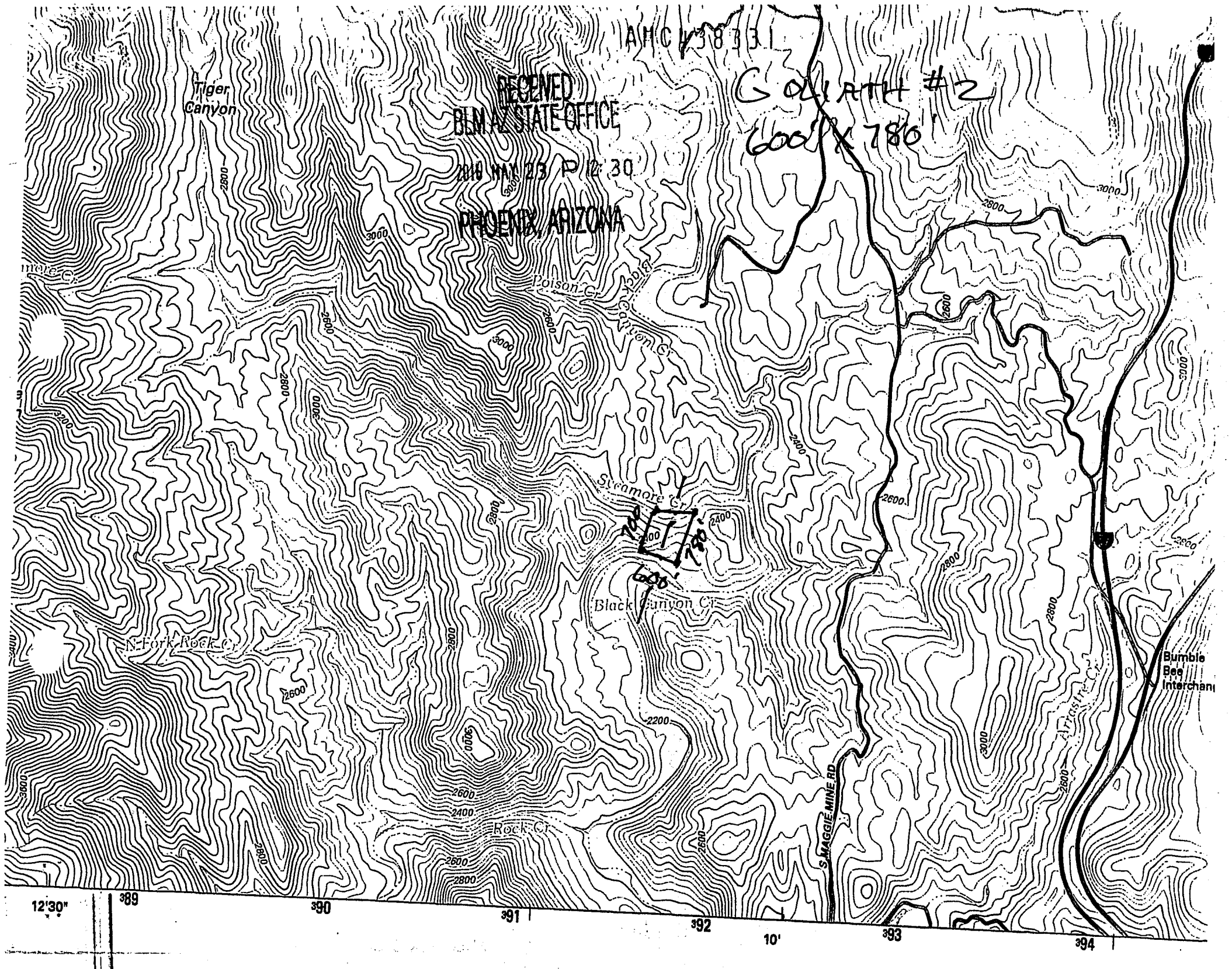

**LOCATION NOTICE FOR PLACER MINING CLAIM**

NOTICE IS HEREBY GIVEN that the RUFF HILL MINE

RECEIVED  
BLM AZ STATE OFFICE  
2016 MAY 23 P 12:30  
PHOENIX, ARIZONA  
BLM  
Date  
Stamp

\_\_\_\_\_ placer mining claim has been located by  
MARK & MICHAEL SPRADLING whose current mailing  
address is 2648 EAST LINES LANE  
GILBERT AZ 85297

The general course of this claim is EAST TO WEST and it is situated in  
YAVAPAI County, Arizona.

This claim is 1450 feet in length and 600 feet in width. This claim runs from the  
location monument on which this location notice is posted approximately 600 feet in a N  
direction to the N end line and 1450 feet in a W direction to the W end line.

This claim is marked by four monuments, one at each corner of the claim.

The location monument on which this notice is posted is situated within Section 8, Township  
9 N, Range 2 E, Gila Salt River Base and Meridian, Arizona. This claim encompasses  
portions of the following legal subdivision(s) if located by legal subdivision or the following quarter section (s),  
section (s), Township (s) and Range (s) #1 POST SEC. 8 W 1/2 OF NW 1/4 OF SE 1/4, #2 POST  
SEC. 8 W 1/2 OF SW 1/4 OF NE 1/4, POLES #3, 4 SEC. 8 NW 1/2 OF NE 1/4, Gila Salt River Base and Meridian, Arizona.

AMC438332

The locality of this claim with reference to some natural object or permanent monument and additional  
information (if any) concerning its locality are as follows: #1 POLE IS APPROX. 1500' FROM SEC. 8, 9  
SEC. LINE, AND APPROX 1640' FROM SEC. 8, 5 SEC. LINE,  
CLAIM IS CENTERED ON BLACK CANYON CREEK

DATED AND POSTED on the ground this 22 day of MAY, 2016.

LOCATOR(s) MARK & MICHAEL SPRADLING

Form MCF102  
Revised July 2005



**MINING CLAIM MAP**

Lode ( ) Placer (X)

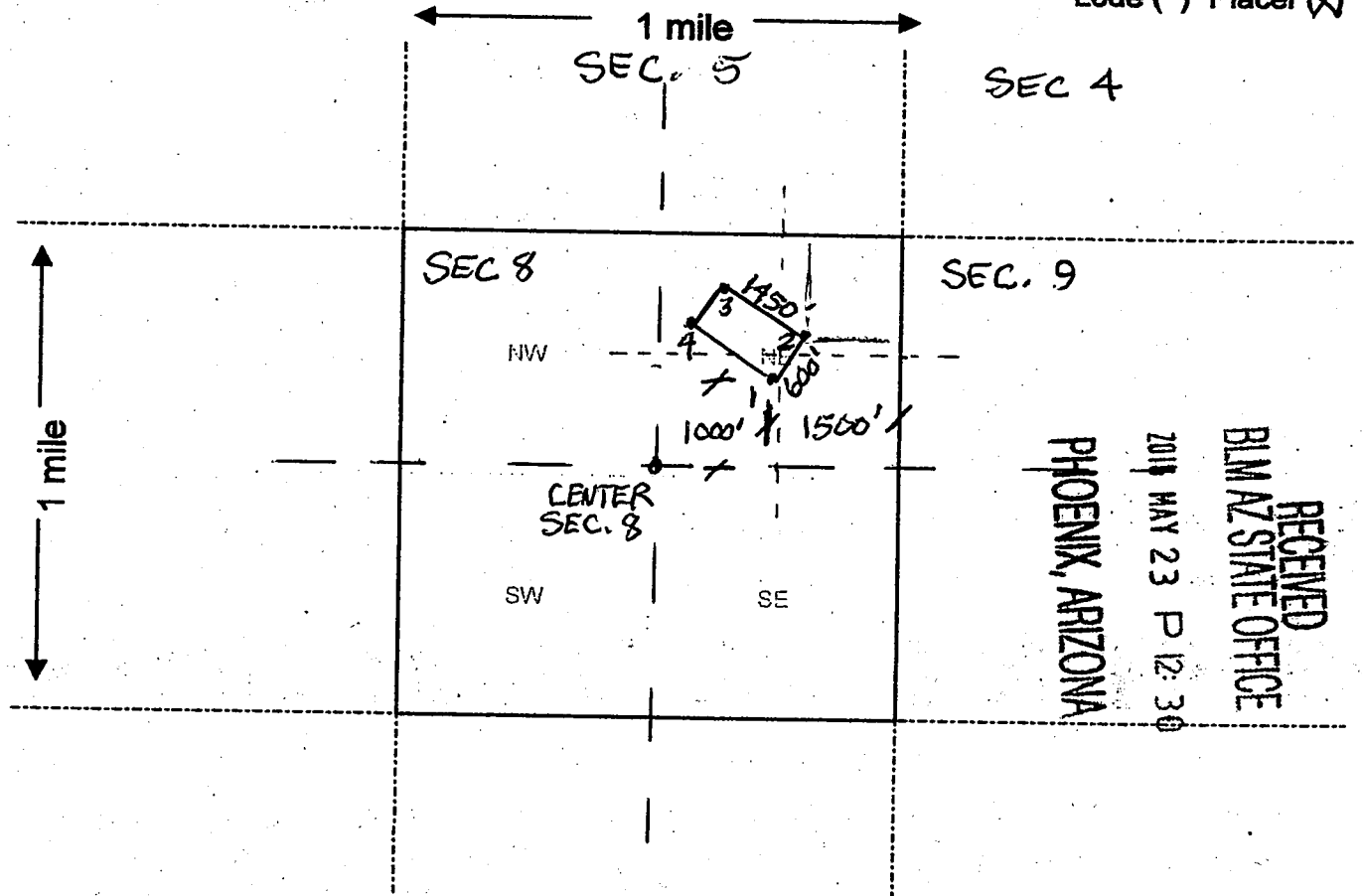

RECEIVED  
BIMAZ STATE OFFICE  
2011 MAY 23 P 12:30  
PHOENIX, ARIZONA

Scale : 1" = 2000 feet

1. The above map depicts the RUFF HILL MINE mining claim, which is located in Section (s) 8, Township 9 N, Range 2 E, Gila and Salt River Base and Meridian, YAVAPAI County, Arizona.

2. The type of corner and location monuments used are as follows: 2" PVC PIPE WITH CAP  
#1 CORNER IS LOCATION MONUMENT

3. The bearings and distances in degrees and feet between claim corners are as depicted on the map.

Form MCF100a  
Revised July 2005

This form is available from the Arizona Department of Mines & Mineral Resources and may be reproduced.

AMC438332

ANCK 38532

RECEIVED  
BLM AZ STATE OFFICE

RUFF HILL MINE

100 MAY 23 P 12 30  
PHOENIX, ARIZONA

600' X 1450'

Tiger Canyon

more C

Poison Cr

Apple Canyon Cr

Steamer Cr

Black Canyon Cr

N Fork Rock Cr

Rock Cr

S MAGGIE MINE RD

Arasite Cr

Bumble Bee Interchan

12'30"

389

390

391

392

10'

393

394



DEPARTMENT OF INTERIOR  
BUREAU OF LAND MANAGEMENT

Input Parameters for Geographic Report with Land

System Id = CR

Admin State = AZ

Geo State =

Casetype Begins With

Case Disp Txt = AUTHORIZED, CANCELLED, EXPIRED, PENDING, REJECTED, RELINQUISHED, VOID, WITHDRAWN

Mer Twp Rng =

Section =

Mtrs = 14 0090N 0020E 008, 14 0090N 0020E 999

Commodity =

Commodity Txt =

Pending Org =

Pend Org Decode =

Total Rows Returned: 1



RUN TIME: 12:20 PM

UNITED STATES DEPARTMENT OF INTERIOR  
BUREAU OF LAND MANAGEMENT  
GEOGRAPHIC REPORT WITH LAND  
Sorted by Serial Number

RUN DATE: 05/23/2016  
Page 1 of 1

Adm State: AZ

Serial Number: AZA 022699PT  
Total Case Acres: 12,382.940

<u>Casetype</u>	<u>Case Disp</u>			<u>Sect</u>	<u>Sur Typ</u>	<u>Sur Num</u>	<u>Suff</u>	<u>Subdivision</u>	<u>Act Pend</u>
221006	AUTHORIZED	14	0090N	0020E	008	ALIQ		ALL;	



 INSTRUMENT # 9751287  
 OFFICIAL RECORDS OF  
 YAVAPAI COUNTY  
 PATSY C. JENNEY  
 REQUEST OF:  
 ARIZONA STATE LAND DEPT.  
 DATE: 12/29/87 TIME: 10:00  
 FEE: 3.00  
 BOOK 2003 PAGE 738 PAGES: 002

INDEXED &  
 MICROFILMED  
 INDEXED  
 MICROFILMED

 INSTRUMENT # 8724148  
 OFFICIAL RECORDS OF  
 YAVAPAI COUNTY  
 PATSY C. JENNEY  
 REQUEST OF:  
 ARIZONA STATE LAND DEPT  
 DATE: 06/22/87 TIME: 11:30  
 FEE: 3.00  
 BOOK 1945 PAGE 978 PAGES: 002

\$ 3 | P 4 | Co 5 | St  
 Bk | Map | Pcl

STATE OF ARIZONA  
 DEED OF RECONVEYANCE

\$ 3 | P 4 | Co 5 | St  
 Bk | Map | Pcl

96-93824

For and in consideration of the granting of certain lands as authorized by the Federal Land Policy and Management Act of 1976 (43 U.S.C. 1201 et. seq.) THE STATE OF ARIZONA does herewith remise, release, quitclaim, grant, convey and relinquish to the UNITED STATES OF AMERICA its interest in the lands described as follows:

*Patent Ex-St  
 1138507 Taylor Act  
 6-28-1934*

TWP.	RGE.	SEC.	SUBDIVISION	ACRES
9N	1E	13	A11	640.00
9N	2E	5	Lots 1-4; S2N2; S2	638.16
		6	Lots 1-7; S2NE; SENW; E2SW; SE	632.18
		7	Lots 1-4; E2W2; E2	633.08
		8	A11	640.00
		17	E2NE; NWNE; N2SWNE; SESWNE; NW; S2	630.00
		18	Lots 1-4; E2W2; E2	633.20
		19	Lots 1-4; E2W2; E2	633.40
		20	A11	640.00
		30	Lots 1-4; NE; E2W2	472.08
9.5N	2E	19	Lots 1-6; E2SW; SE	374.57
		29	W2	320.00
		30	Lots 1-4; E2W2; E2	635.40
		31	Lots 1-4; E2W2; E2	634.48
		32	W2	320.00
10N	2E	5	Lots 1-4; S2N2; S2	632.64
		6	Lots 1-9; SENW; E2SW; S2NE; SE	680.04
		7	Lots 1-8; E2NW; E2SW; E2	749.80
		8	E2	320.00

DEED IS BEING RE-RECORDED TO CORRECT LEGAL DESCRIPTION.

RECEIVED  
 B.L.M. AZ STATE OFFICE  
 JAN 11 1988  
 7:45 A.M.  
 PHOENIX, ARIZONA

BOOK 1945 PAGE 978

A-22699  
 Title Accepted 4-4-1988

BOOK 2003 PAGE 738



Claimant states it is a gulch

LOCATION NOTICE FOR PLACER MINING CLAIM

NOTICE IS HEREBY GIVEN that the RUFF HILL MINE

RECEIVED  
BLM AZ STATE OFFICE  
2016 MAY 23 P 12:30  
PHOENIX, ARIZONA  
BLM  
Date  
Stamp

\_\_\_\_\_ placer mining claim has been located by  
MARK & MICHAEL SPRADLING whose current mailing  
address is 2648 EAST LINES LANE  
GILBERT AZ 85297

The general course of this claim is EAST TO WEST and it is situated in  
YAVAPAI County, Arizona.

This claim is 1450 feet in length and 600 feet in width. This claim runs from the  
location monument on which this location notice is posted approximately 600 feet in a N  
direction to the N end line and 1450 feet in a W direction to the W end line.  
This claim is marked by four monuments, one at each corner of the claim.

AMC 438332

The location monument on which this notice is posted is situated within Section 8, Township  
9 N, Range 2 E, Gila Salt River Base and Meridian, Arizona. This claim encompasses  
portions of the following legal subdivision(s) if located by legal subdivision or the following quarter section (s),  
section (s), Township (s) and Range (s) #1 POST SEC. 8 W 1/2 OF NW 1/4 OF SE 1/4, #2 POST  
SEC. 8 W 1/2 OF SW 1/4 OF NE 1/4, POLES #3, 4 SEC. 8 NW 1/2 OF NE 1/4, Gila Salt River Base and Meridian, Arizona.

The locality of this claim with reference to some natural object or permanent monument and additional  
information (if any) concerning its locality are as follows: #1 POLE IS APPROX. 1500' FROM SEC. 8, 9  
SEC. LINE, AND APPROX 1140' FROM SEC. 8, 5 SEC. LINE,  
CLAIM IS CENTERED ON BLACK CANYON CREEK

DATED AND POSTED on the ground this 22 day of MAY, 2016.

LOCATOR (s) MARK & MICHAEL SPRADLING

*Mark & Michael Spradling*

Form MCF102  
Revised July 2005

This form is available from the Arizona Department of Mines & Mineral Resources and may be reproduced.

Copy for Cadastral

9N/2E - 300600 (NAD 83)  
 LAT - 34-08-34.33  
 LONG - 112-10-07.10

**MINING CLAIM MAP**

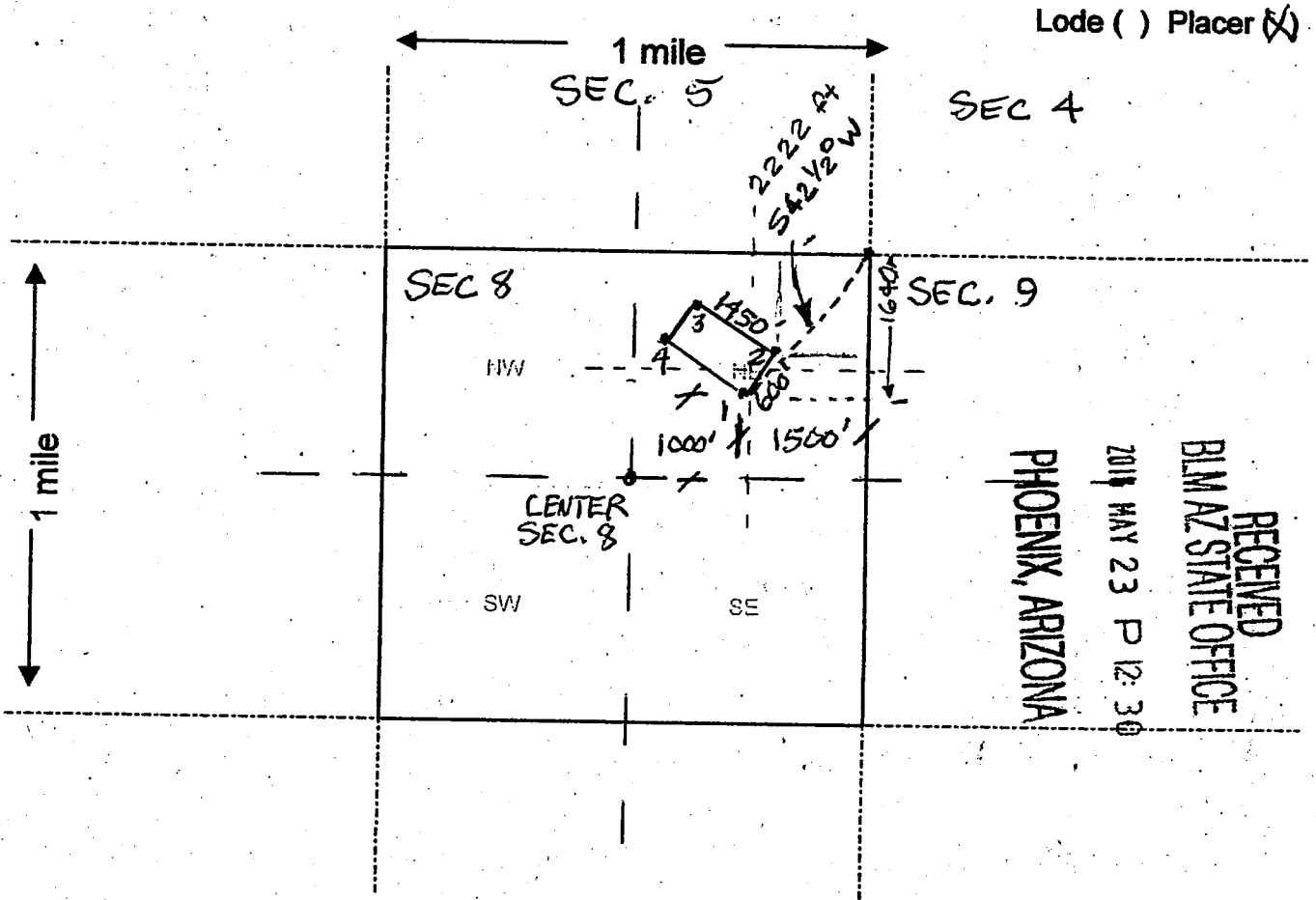

Lode ( ) Placer (X)

RECEIVED  
 BLM AZ STATE OFFICE  
 2011 MAY 23 P 12:30  
 PHOENIX, ARIZONA

Scale: 1" = 2000 feet

1. The above map depicts the RUFF HILL MINE mining claim, which is located in Section (s) 8, Township 9 N, Range 2 E, Gila and Salt River Base and Meridian, YAVAPAI County, Arizona.

2. The type of corner and location monuments used are as follows: 2" PVC PIPE WITH CAP  
#1 CORNER IS LOCATION MONUMENT

3. The bearings and distances in degrees and feet between claim corners are as depicted on the map.

Form MCF100a  
 Revised July 2005

This form is available from the Arizona Department of Mines & Mineral Resources and may be reproduced.

AMC1138332



AMCK 38332

RECEIVED  
BLM AZ STATE OFFICE

2018 MAY 23 P 12:30

PHOENIX, ARIZONA

RUFF HILL MINE

600' X 1450'

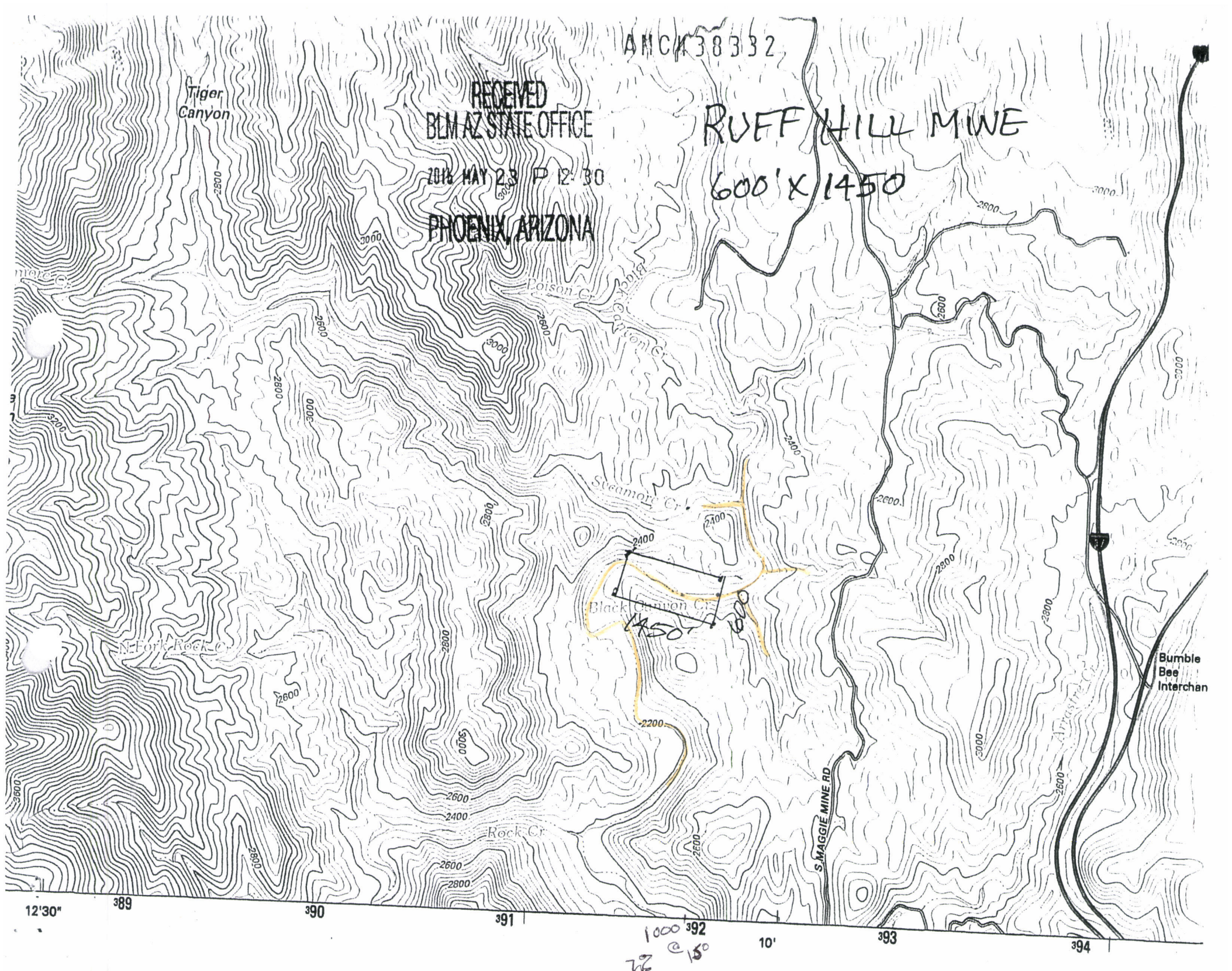

12'30" 389 390 391 392 393 394

1000' @ 15°

72



1320

330

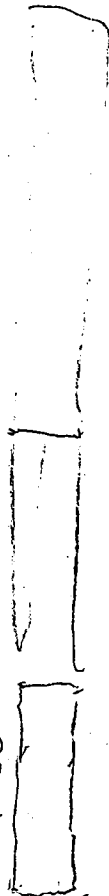



our map.





